J. T. SHEWARD.

SPRING AND FIRST STREETS.

Our Big Basement Salesroom

Is now open to the public. We have now

DOUBLE THE ROOM

And a perfect light in both rooms. The ventilation has been vastly improved.

A NEW CASH SYSTEM

The most perfect in use in this country, has been added. The interior of our house has been repainted and papered, and a general cleaning up for a big year's business has just been completed. Our Basement will be devoted to cheap goods, odds and ends and job lots from auction. Our main room will be cleared of all undesirable goods and marked down and placed on sale in our Basement at a price that will make them move.

Double the Room and Double the Business

Is our starter for the New Year. For the next ten days some of the greatest bargains ever known will be offered. First impressions are always the best. During the entire week enormous reductions will be made to popularize the house, and to bring our new arrangement prominently before the public.

It will Pay You to Visit Us This Week

THE PEOPLE'S STORE

This week we will offer goods throughout our stock at prices less than other merchants can buy them. It is as possible to buck against our Surprise Sale prices as it is to butt a hole through a brick wall with the amount of brains contained in an ordinary vendor's cranium. We leave nothing undone to sell goods. We want room and we want money, and the goods in our store have no monetary value between this date and the 4th of February. Do not be humbugged and deceived. Come to the house that has always treated you squarely and fairly. I save those who fattened, in days of yore, on high-price diet alone; they'll only fool you. The house that does the business of the town is the house to deal with. They have the facilities for buying and selling. The people cannot be gulled for years. THE PEOPLE'S STORE could not hold its trade if its advertisements lied. They never tell you "all sold." The People's Store would not hold the crowds if it hadn't the values to give them.

This week we will give you bargains that are so far ahead of anything yet offered here that every purchaser will exclaim, and proclaim them cheap.

Nobody else has them.

Nobody else can give them to you.

50 pieces black and colored silk 20 to 24 inches wide, sold by us at $1.50 a yard; warranted all silk, and claimed as a bargain at that price, will be closed out at 84c. Every shade represented.	12 pieces of brocaded velveteens, black and colored, that sold for $1 25, will be surprised at 50c.
25 pieces all silk-faced velvets, all shades but black, 50c. cheaper than the commonest velveteens made.	25 pieces of 42-inch satin berbers, all-wool, and sold here at one of the "bargain dry goods stores" for $1.25, will be surprised at 65c.
27 pieces all silk-faced velvets and plushes, all shades, black included, $1. These goods sold from $1.25 to $2.50 per yard.	32 pieces of 44-inch "bison cloth," advertised as worth $3.25 per yard and sold here in town by a "crack cheap store" at $1 a yard, will be surprised at 50c.
21 pieces all silk-faced colored brocaded velvets, 24 to 26 inches wide, sold by us for $3.25, by others at $4, are surprised for this week at $1.75.	26 pieces of plaid all-wool dress goods, 42 inches wide, sold all over town at 75c., will be surprised at 35c.
43 pieces of 24-inch Duchess dress satins—the very finest quality—sold by us for $1.50, by others for $2, will be surprised and sold, you bet! at 75c.	18 pieces of 38-inch cashmere, to close, 25c.

Our space is not adequate to enumerate. Our other bargains in Shoes, Boys' Clothing, Men's and Ladies' Underwear, etc., etc. If you come into our stores and look at the goods on our center table you'll be convinced that we are more anxious to sell than any concern in town.

A. Hamburger & Sons,

PEOPLE'S STORE,

41, 43 and 45 Spring Street, Los Angeles.

BOERICKE & SCHRECK'S HOMEOPATHIC MEDICINES ARE THE BEST.

Ask your Druggist for a copy of our "Homeopathic Guide to Health," containing an outline of Homeopathy, and useful notes and hints on Homeopathic Treatment, Diet, etc. If not obtainable, send direct to our address,

No. 234 Sutter Street, San Francisco,

And it will be mailed free.

MOTHERS BUY B. & S. HOMEOPATHIC COUGH & CROUP SYRUP. HAS STOOD THE TEST OF TIME.

PRICE PER BOTTLE, FIFTY CENTS.

The Safest, Most Reliable, and One of the Oldest Family Medicines in the Market.

Thousands of families are constantly using it in different parts of the Union. Recommended by physicians as the most convenient and surest remedy for CROUP. Keep it on hand for emergencies. The attacks of Croup come on so suddenly and unexpectedly, generally in the middle of the night, when medical aid cannot so readily be obtained, that a POSITIVE REMEDY FOR CROUP AND CROUPY COUGH—one that is speedy in its action, pleasant to the taste, and always ready for use—becomes a great desideratum. All these conditions are fulfilled by B. & S. Homeopathic Cough and Croup Syrup.

This preparation has been in use for over twenty-five years, and thousands of valuable lives have been saved. As a remedy for Coughs, Catarrh on the Chest, Bronchitis and Pneumonia it is without a peer, for children as well as adults. In Asthma, especially Humid Asthma, it greatly aids in cutting short the paroxysms and preventing their return.

B. & S. Homeopathic Cough and Croup Syrup does away with the necessity of resorting to all sorts of soothing syrups, which annually destroy as many little lives as this preparation saves. It assists nature in curing or relieving all diseases of the respiratory organs, whether acute or chronic.

The above to be had at all drug stores, or may be obtained direct from our

Wholesale and Retail Depot,

234 SUTTER STREET, SAN FRANCISCO.

ja19 **BOERICKE & SCHRECK.**

to WEDNESDAY, January 27th, at 11 O'clock, on the Grounds.

AUCTION SALE!

POSTPONED TO

Wednesday, January 27th, 1886,

ON THE GROUNDS AT 11 O'CLOCK.

Property on the line of the Second Street Cable Road, and at terminus of Temple Street Cable Railway.

Title Perfect. Easy Terms.

Free ride on Second Street Road on day of Sale. Elegant Lunch served at Sale.

TERMS—One quarter cash; balance at two year, interest 10 per cent.

For maps and further particulars call at the office of LOS ANGELES IMPROVEMENT CO., No. 30 South Spring Street.

NEWHALL'S SONS & CO., Auctioneers, San Francisco.

LOS ANGELES DAILY TIMES.

VOL. IX.—NO. 45. LOS ANGELES, CALIFORNIA, THURSDAY MORNING, JANUARY 28, 1886. FIVE CENTS.

THE WEATHER.

[illegible] ... thirty-two hours ... generally fair weather ...

... the thermometer registered ... temperature, 64.0; ... Weather at 9:07 p. m., ...

The Times.

... for a Grecian war go ...

... was reported in a ... yesterday.

... for San Francisco's ... to be recommended.

... Greece her sympathy, ... between her and the ...

... English paper has the ... suggest Parnell as Chief ... for Ireland in Gladstone's ...

... at Miss Cleveland's re... the White House. This is ... the manners of the ... but because the crush ...

... threat to push the ... civil-service law, and Sen... statement that he is against ... have caused alarm ... who occupy desks ... at Washington.

... people are very urgent ... Ross, of New Mexico, ... confirmed by the Senate; for ... out of his New Mexican ... are apprehensive that ... to that bleeding State, ... want any more calami...

... Crittenden, of Mis... diplomatic appointment ... Cleveland, but the President ... Mr. Crittenden had been ... with the assassins of Jesse ... strained relations be... two distinguished Demo... appointment.

... Sespe rancho, situated in ... valley, Ventura county, ... have been sold to a syn... Los Angeles capitalists for ... was the property of Hon. ... wife, and the scene of ... Mrs. Storke's father, T. ... in March, 1877.

... San Luis Obispo papers, ... and the Tribune, are en... It must be serious ... for one of them quotes ... as follows, to-wit: ...

... Carey has sent us a copy ... published by the San Fran... Company, entitled "The ... of Christ and Head of ..." The object of the emi... explained in an accom... is not so much to ... instructive—to ... dearly and dispassion... doctrine of Papal Infallibility, ... we take no stock. All the ... book may be read by well... Protestants, as well as Catho... danger of destruction, de... or damnation. At least we ... may.

... dispatch says that ... has invited the California ... to meet him next Monday at ... Hotel, to discuss the ... It is presumed that ... relates to the appropria... $50,000, which was made some ... by Congress for the improve... of the Sacramento river, but ... Secretary Lincoln refused to use. ... is still available, and it is ... that now, since hydraulic ... has been enjoined by the courts, ... of War would be willing ... that amount for the improve... river. Let the Los Angeles ... be included; it is a slickens ... to all intents and purposes, as ... are the northern rivers.

AMUSEMENTS.

Grand Opera House—*Chispa* To-night. ... Grismer, Phoebe Davies, and their ... company, begin a three ... engagement at the Opera House ... opening in *Chispa*, the beautiful ... of California life. Mr. Grismer will ... "Bob Stevens," the mountain... and Miss Davies as "Chispa," the ... portrayals in which they ... equals. *Chispa* made a hit when ... two seasons ago, and will no ... witnessed again by many who ... that time, the stage of the Opera ... allowing a chance for a splendid ... of this backwoods play.

ARROWHEAD.

... Observing Los Angelan ... Found Out There.

A well-known citizen of Los Angeles, ... just returned from a sojourn at ... Springs, San Bernardino ... writes to the TIMES, warmly ... the famous mud baths of ... for their curative properties, ... highly of the hotel of Darby ... Visitors from the East, and ... have visited the Las Vegas, ... the palm to Arrowhead for salu... comfort and cheapness. A charac... at the Springs is mentioned as the ... "It was very interesting ... hear him talk," writes the correspond... "He was a great hunter in his day, ... shot twenty-four ducks with a ... pork. He had a fight with a ... and killed the beast with a long ... sharpened at one end. He is a dar... But he has now undertaken ... will last him fully 200 years. ... people believe his stories."

... Wedding at Long Beach.

On the evening of the 25th inst. a ... of acquaintances assembled at ... residence of their esteemed follow... J. B. Reeves, and wife, in ... of the twenty-fifth anni... of their married life. A short and ... address was delivered by Rev. ... after which a bountiful ... served and the remainder of ... spent in social converse. A ... dinner service with silver ... was presented by appreciative ... and after a most enjoyable eve... guests departed wishing their ... and hostess many more years of ... and prosperity.

Among those present were: A. Fell and ... J. Blackman and wife, M. H. ... and wife, S. Bush and wife, J. ... and wife, J. Throop and wife, ... Bush, Mrs. Gay, Mrs. Palmer, Mrs. ... Mrs. Frank Hart, Misses ... Grace Bush, Ida Sprague, ... and Carrie Elwood, Elsie Throop, ... Messrs. J. S. Fleming, O. ... Frank Cook, Walter and Charley ... Mack Merrick and Fred Wilson. M. G. H.

... Election of Regents.

At a meeting of the Board of Directors ... University of Southern California ... the following gentlemen were ... regents of the Ontario College of ... of the University of Southern ... for the ensuing year: A. M. ... M. Widney, H. Sinsabaugh, ... D. O. Millimore, S. C. ...

WASHINGTON.

Senator Miller at the Point of Death.

IMPORTANT MEASURES NOW IN HAND.

The Grant Monument Appropriation Recommended—A Bill Establishing the Department of Agriculture and Labor.

Associated Press Dispatches to The Times.

WASHINGTON, Jan. 27.—The Committee on Coinage Weights and Measures to-day began a consideration of the silver question. The whole subject was discussed in an informal way and, while a number spoke more freely than heretofore, they did not state their views specifically but in very general terms. The discussion took a wide range, reference being made to the French monetary system and our own paper money.

SENATOR MILLER DYING.

Senator Miller, of California, is said to be dying. His physicians have given him up. It is a question of only a few days now when his life will come to an end.

THE GRANT MONUMENT BILL.

The House Committee on Military Affairs to-day instructed Mr. Viele to report favorably the bill introduced by Mr. Dowdney for the erection of a monument in New York to the memory of General Grant. The bill appropriates $500,000 for the purpose, the ground to be donated by the city. The President is authorized to appoint an officer from the engineers of the army and five commissioners, the commissioners to serve without pay, who, with the Executive Committee of the Grant Monument Association of New York, shall expend the money, under direction of the Secretary of War, provided that no part of the money shall be expended until the sum of $250,000 shall have been subscribed and paid into the funds of the Grant Monument Association and is available for the purpose of erecting said monument.

In reporting favorably to the House the bill for the erection of a Grant monument in New York City, the Military Committee say: "The remains of this illustrious citizen and soldier are entombed in a locality selected in accordance with his dying request. The immediate spot is one hallowed by the footsteps of Washington and on a battle ground of the Revolution, occupying a commanding position of some 125 feet above the waters of the Hudson. The municipal authorities of the city of New York, on learning the expressed wish of General Grant, promptly offered to his family the choice of any spot they might select in any of the great public parks. In accordance with this generous offer the place was selected which now contains his remains. A nation mourned at his grave; the highest representatives of the nation participated in the obsequies; millions of Americans have visited the tomb and almost an endless procession is still visiting it. For years to come it will be a monument for all who love their country and who venerate the greatness and christian magnanimity of this distinguished soldier and statesman. Regarding the erection of the memorial on this hallowed spot as truly a national project, in which all Americans should be allowed to unite, we recommend the passage of the bill."

A BILL FOR SAN FRANCISCO.

Among the bills introduced in the Senate to-day was one by Senator Stanford to authorize the purchase of a site for a building for postoffice, Court house and other offices in San Francisco, and appropriating $350,000 for the purpose.

DEPARTMENT OF AGRICULTURE AND LABOR.

The Committee on Agriculture, of the House, to day agreed to accept the amendment proposed by the Labor Committee to Mr. Hatch's bill, to enlarge the powers and duties of the Department of Agriculture, and ordered the bill to be favorably reported to the House as agreed upon in committee. The bill provides for the establishment of a Department of Agriculture and Labor, under the supervision of a Secretary of Agriculture and Labor, who shall be appointed by the President and confirmed by the Senate.

CIVIL SERVICE.

The Civil Service Commissioners to-day appeared before the House Committee on Civil Service Reform and explained the provisions and practical effect of the Civil Service Act. They said, among other things, that five out of every twenty persons examined by the Commissioners had secured appointments. They also said that, since the law went into effect, there had been only 600 changes in departmental out of 6000 persons subject to civil service rules. Some discussion occurred as to the means best calculated to insure an equal distribution of appointments among the States and Territories, based upon their population, but without action. The committee adjourned the hearing until next Wednesday.

A BILL FOR FITZ JOHN PORTER.

The House Committee on Military Affairs to day instructed Wheeler to report favorable the bill introduced by him, to authorize the President to restore officers to the army in certain cases. The bill is intended to cover the case of Fitz John Porter. Only two members disagreed to the report.

COINAGE.

The following resolution was introduced by Mr. Lanham during the session of the Committee on Coinage, Weights and Measures:

Resolved, That it is the duty of the Committee on Coinage, Weights and Measures as at early a day as practicable to report to the House a bill looking to the free coinage of standard silver dollars.

Mr. Scott introduced as a substitute the following:

Resolved, As the sense of this committee that the best interests of the country cannot be promoted by any bill now before the committee looking to the free coinage of silver.

Mr. Winn introduced a resolution as follows:

Resolved, That it is the sense of this committee that the laws regulating and providing for the issue of gold and silver certificates, should be so amended as to provide for the retirement of the same, and for an issue of coin certificates in their stead.

No action was taken by the committee upon any of these resolutions, nor did they elicit a distinct expression of views from any of the members. It was resolved that the question be further discussed and opinions sought from different persons interested in the question, until February 10th, when the committee will proceed to consider the distinct proposition now before it.

A FAVORABLE REPORT.

The House Committee on Private Land Claims to-day agreed to report favorably on bills for confirmation of title to certain land claims in Arizona, known as the "Tres Alamas," "San Juan De Las Boquillos De Nogales," "San Rafael Del Valle," "San José De San Orita," and "Dos Nogales Del Elias."

ADVERSE REPORT.

Senator Walthall, from the Committee on Military Affairs, reported adversely on Senator Cullom's bill, to facilitate promotion throughout the army by relieving from active service, upon their application, officers of the army who served in the war of the rebellion.

CONFIRMATIONS.

The Senate confirmed the following nominations: Receivers of Public Moneys, Tyree S. Bell, Visalia, Cal.; John E. Budd, Stockton, Cal.; W. J. Coddy, Bodie, Cal.

The Peach Buds Killed.

NEW YORK, Jan. 27.—Peach buds along the Hudson river have been so much hurt by the last cold wave that it is thought the crop is doomed. A. J. Caywood, a veteran horticulturist of Marlborough, says he has examined two thousand buds in the past few days and found only a few alive. Out of the first thousand he found only five live buds. Numerous other fruit-growers report a similar unfavorable outlook. One grower says that 25 per cent. of the buds are still safe.

The Sacramento Threatening.

SACRAMENTO, Jan. 27.—The river at this hour (8:45 p. m.) stands twenty feet six inches and is rising. The levees a short distance below the city are giving indications of weakness, and the steamer Governor Dana is steaming up loaded with sacks of earth and ready for an emergency.

XLIX CONGRESS—FIRST SESSION.

Senate.

WASHINGTON, Jan. 27.—Mr. Harrison called up the bill for the admission of Dakota. The bill having been read, Mr. Harrison addressed the Senate in its support. He said that no man could suppose that the descendants of men who, in 1776, complained of the appointment of their officials by others than themselves would long be content with the treatment of their affairs as territorial and colonial. We should remember who those people are who inhabit this Territory of Dakota. They have been, until lately, citizens of the several States, and have exercised all the privileges of citizenship. They, therefore, know how valuable is the privilege of citizenship. Mr. Harrison spoke of the immense products of the Territory last year and of the general thrift of its people, and continued: "How could we justify ourselves in denying to the people capable of such rapid and prosperous development the right to admission as a State. They are a people largely made up of brave men who fought in the Union armies, having by their services given perpetuity to the institutions of this Government. That fact may account for their discontent with their present political condition. Dakota has, by its proposed Constitution, made ample provision for perpetuating the maintenance of public schools and has made a compact with the United States forever securing religious liberty to all residents of the State. South Dakota has made herself fully and lawfully ready and now stands at the door of Congress asking for admission to the Union."

Mr. Butler asked Mr. Harrison to give the names of States on whose cases he relied as precedents for the method of admission proposed in the case of Dakota.

Mr. Harrison replied that the cases were Tennessee, Michigan, California, Iowa, Florida, Arkansas and Oregon, and, in turn, asked in what respect the Senator from South Carolina disputed that Dakota had not come within the line of precedents.

Mr. Butler said he would satisfy the Senator from Indiana before the debate was through.

Mr. Harrison concluded with the remark that the people of Dakota, not cringingly, but respectfully, requested to be allowed to participate with other States of the Union in all privileges of American citizenship.

Mr. Butler then took the floor to reply to Mr. Harrison, but yielded for the executive session, after which the Senate adjourned.

House.

Mr. Holman, of Indiana, offered an amendment that lands restored to the public domain shall be subject to entry and settlement, under provisions of the homestead law; provided, however, that, if sales of any such lands have heretofore been made by the United States, such sales are hereby confirmed. The amendment was adopted, and the bill, as amended, passed. The House then adjourned.

THE SHALER TRIAL.

The General Denies Things—The Jury Undecided.

NEW YORK, Jan. 27.—In the trial of General Shaler for bribery to-day counsel for defense moved to withdraw the indictment and instruct the jury to acquit the accused. The court denied the motion. Counsel then opened for defense, and called General Shaler to the stand. He stated in reply to a question as to whether he made any such agreement with Monmouth B. Wilson as the latter testified to on the stand yesterday, that such statement was false. Witness never had any conversation with Wilson in regard to mortgages at the time he mentioned. Witness denied in toto nearly every statement made on the stand yesterday by Wilson. He swore that Wilson never came to his house and received from him his satisfaction price. Defense then rested their case. Judge Barrett's charge was regarded with favor by both sides. He advised the jury that accused should receive the benefit of his record and good character previously. The jury retired at 6 p. m. and at 11 had not agreed.

A HEARTY SUBSCRIPTION.

Philadelphia Contributes to the Irish Parliamentary Fund.

PHILADELPHIA, Jan. 27.—A large number of prominent citizens met in the Council Chamber this afternoon, in the interest of the Irish Parliamentary Fund. The meeting was opened by John N. Campbell, President of the Catholic Total Abstinence Union of America, who explained that the gathering was called under the auspices of the Council of the Irish National League of America. Mayor Smith was called to the chair and spoke earnestly in sympathy with the movement. After several other addresses, Robert M. McWade started the subscription list by announcing the names of George W. Childs and Anthony J. Drexel for $500 each. This was the signal for a flood of subscriptions, which continued till $5,500 was obtained. The officers of the meeting were directed to cable this fact to Parnell, and a committee of fifty citizens was appointed to raise additional funds.

LORILLARD RETIRES.

He Has Reaped All the Turf Honors That He Wants.

NEW YORK, Jan. 27.—The Turf, Field and Farm, in its next issue, will announce the permanent retirement from the turf of Pierre Lorillard, who has for years figured so prominently in the racing annals of this country, and whose victories on the English turf with Parole and Iroquois made his fame world-wide. His racing stable will be sold at auction, February 27th, including the well known thoroughbreds, Drake Carter, Pontiac, Emperor, Unrest and Dewdrop. Wanda will be retired for breeding purposes. Lorillard retains his Rancocas establishment.

An Island for the Mormons.

CHICAGO, Jan. 27.—A statement has been made at various times that an effort is being made to induce the Mormon church to purchase one of the largest islands in the Hawaiian group. It transpires that Dr. George A. Rawson, formerly of this city, was sent to Salt Lake to confer with officials there toward the purchase of an island of one million acres, owned by James Campbell Rawson, who is now here. He says he was not able to consult with the Mormon church officials when at Salt Lake for various reasons, but expects to be able to do so soon, and expects to conduct successful negotiations. He says the chief drawback will be the laws of the kingdom, as they now exist, forbidding polygamy.

The Papers for Ah Tai.

SANTA ROSA, Jan. 27.—F. G. Wickersham and Marshal Blume came up from Petaluma this morning, and filed two affidavits with Judge Jackson Temple, Superior Judge of Sonoma county, showing that Ah Tai, the Chinese murderer of Mr. and Mrs. Jesse C. Wickersham, is a fugitive from justice. Copies of these affidavits, together with the complaint and warrant of arrest, will be forwarded to the Governor, who will issue a request to the Mikado of Japan for the return to this country of Ah Tai, provided he is captured at Yokohama.

A Snow Slide in Utah.

SALT LAKE, Jan. 27.—This evening, in Thayre's cañon near Park City, five teams and drivers were buried in a snow slide. Four men, Lon Gall, Wm. Sessions, Wm. Backus and Frank O'Hara were killed immediately. J. C. Cleveland had a leg broken. Eight horses were buried but all were recovered unharmed. Particulars meagre.

The Mississippi Blockaded.

ST. LOUIS, Jan. 27.—The Mississippi river is blockaded by a solid mass of ice from this point as far north as the Illinois river, and as far south as St. Genevive, a distance of 65 miles. The ice is sixteen or seventeen inches in thickness and resembles, in many respects, the gorge which blockaded the river in 1875, and which remained intact from December to March.

ENGLAND.

Remarks and Speculations as to the Crisis.

CHAOS IN ALL POLITICAL PARTIES.

Will Parnell Bowl Down the New Government?—A Cabinet Session—Resignations to be Tendered.

Associated Press Dispatches to The Times.

LONDON, Jan. 27.—The meeting of the Cabinet to-day lasted an hour. The situation was fully discussed. It was resolved that the Ministers should at once resign. Salisbury sent a special messenger to Osborn to inform the Queen of the decision of the Cabinet.

THE ENGLISH CRISIS.

Gladstone held a conference this afternoon with Granville, in regard to the resumption of office by the Liberals. Salisbury will have an interview to-day with W. H. Smith, who was yesterday sworn in as Chief Secretary for Ireland. A meeting of the Cabinet will also be held to day, after which the Ministers will proceed to Osborne to place their resignations in the hands of the Queen. The crisis excites but little interest among the general public. Everything is quiet, and commercial and financial prices are but slightly changed.

IN A STATE OF CHAOS.

LONDON, Jan. 27.—The defeat of the government last night has left all political parties in the House of Commons in a state of chaos, and may result in the dissolution of Parliament, and an appeal to the country.

PARNELL WILL BOWL THEM DOWN.

The Globe (Conservative) says it is rumored that Mr. Parnell has resolved to use the home-rule vote to overthrow Mr. Gladstone at the first opportunity that presents itself, should the Liberals assume power. Mr. Parnell will do this for the purpose of exhibiting to the Irish abroad his power, in order to stimulate donations to the Parnellite treasury, which was nearly drained by the recent elections. The Globe is also authority for the statement that Mr. Gladstone's new cabinet will be mainly Radical, and that it will introduce measures defining the English and Irish land policy designed to settle the Irish question without conceding home-rule in any form. In this way, Mr. Gladstone hopes to obtain support from Radicals and Parnellites.

SALISBURY'S DEFUNCT POLICY.

Lord Salisbury is anxious to acquaint the country with the nature of the Irish policy he intended to pursue if he had remained in power, and will probably take occasion to make some statement to the House of Lords to-morrow, which will give him an opportunity to unfold his intended treatment of the Irish question.

THE PALL MALL GAZETTE TALKS.

The Pall Mall Gazette, in a leading editorial, points out as a sombre coincidence the fact that Salisbury's cabinet fell on the anniversary of the death of General Gordon, who was killed at Khartoum January 26, 1885. Speculating on the probabilities of a new ministry, the Gazette says that a strong one could be formed by Mr. Gladstone if he would take such men into it as John Morley, William Sproston, Caine Reginald, R. P. Bratt, Sir George Russell, Lord Roseberry, Lord Hartington and Mr. Parnell. Roseberry, the Gazette thinks, should be made Colonial Secretary; Hartington Foreign Secretary, in place of Lord Derby. That paper continues that Mr. Parnell will, in any event, be virtually its chief secretary for Ireland, and he might as well be taken into the Cabinet first as last. In conclusion, the Gazette says, if Mr. Gladstone will form the Cabinet of the material suggested, he will secure for himself the prospect of a strong and stable government.

THE STANDARD'S PROGNOSTICATION.

The Standard says: Chamberlain will be the Irish Secretary in Gladstone's cabinet. It says also: All the continent, except Russia, regrets the resignation of the Tory Government.

THE NEWS SPECULATES.

LONDON, Jan. 27.—The Daily News fancies that Lords Granville, Roseberry and Spencer will be members of the new cabinet, although it thinks the appointment of Lord Granville as Foreign Secretary will elicit a deep groan from the Liberal party and the country.

The Telegraph says Sir Charles Dilke will be offered a seat in the new Cabinet, but that he will ask to be excused until the Crawford scandal suit has been settled. It is expected Lord Salisbury will go to Osborne to-day.

GREECE.

Active Preparations for War—Diplomatic Feints.

CONSTANTINOPLE, Jan. 27.—The inhabitants of the island of Crete, three-fourths of whom are Greeks, are excited over the prospects of the arrival of the Greek squadron. There are only two Turkish ironclads in Cretan waters, and they are stationed in Zuba bay. They would be unable to resist the progress of the Greek fleet. The Turkish garrison on the island numbers 10,000 men.

THE PORTE THREATENS.

ATHENS, Jan. 27.—The Porte threatens an immediate invasion of Thessaly. It is rumored that the British fleet has arrived at Crete. The fall of the Salisbury Government in England has raised the hopes of the Greek people.

GREECE INFORMS TURKEY.

Greece has informed Turkey that the Greek squadron has gone on a cruise and will not visit Crete.

TURKEY PREPARING.

CONSTANTINOPLE, Jan. 27.—Thirty thousand Martini rifles, from America, have been forwarded to the front. The fleet is taking on board three months' provisions and supply of ammunition.

WAR ITEMS.

VIENNA, Jan. 27.—The Greek government recently bought the steamer Kammonis, for conversion into a man-of-war. Germany objected to the purchase, which was consequently annulled. An order from the Greek government for 1,200 horses has been received in Trieste.

MERELY A PRETEXT.

ST. PETERSBURG, Jan. 27.—The Novosti says that England's action in regard to Greece is merely a pretext for sending a fleet to Turkish waters.

THE FRONTIER CLOSED.

LONDON, Jan. 27.—Bulgaria has ordered the Servian frontier closed to traffic. The Servians are greatly irritated by this action.

Boycotting the Laundries.

NEW YORK, Jan. 27.—A prominent laboringman here, when asked regarding the strength of the boycotting movement against Chinese laundries, admitted that boycotting has been going on quietly for some time, but the organized movement by all labor and trade societies was only recently commenced. Boycotting is not only to be carried on in this State, but all over the country. He said that the laundry nuisance has grown everywhere within the past year and driven hundreds of white girls into the streets; that the boycott will not be let up till the Chinese are driven out of the laundry business, and that circulars to this effect have been sent to hotels, boarding-houses and Knights of Labor everywhere.

Two Girls Drowned.

RED BLUFF, Cal., Jan. 27.—Two sisters, Dora and Pearl Mason, aged 17 and 13 years respectively, were drowned in Eliza creek, five miles west of here, yesterday afternoon. Their brother and nine more children, from Reed's Creek school were in a wagon, when it overturned in the creek. Two neighbors saved six of the children and three managed to save themselves. The sisters disappeared before help could reach them, and have not been found yet. One of the horses was drowned and the wagon was wrecked.

Stage Robber Captured.

CLOVERDALE, January 27.—A highwayman who attempted to rob the Ukiah stage yesterday was captured and brought to town by Peter Shelford, Y. Allen, William Frazier and H. Grosborg, who will receive $600 standing reward. The robber's name is John Martin. He acknowledges his guilt and says all he wanted was money, but he got left. He did not intend to shoot anybody when he fired after the stage passed. He only wanted to frighten the driver so he would hurry away and give him a chance to escape.

THE INDIAN CAMPAIGN.

Conflict Between Americans and Mexicans—An Indian Talk Arranged.

SAN FRANCISCO, Jan. 27.—A telegram received at the Presidio to-day from Fort Bowie, Arizona, signed by General Crook, gives the contents of a dispatch received by the latter from Lieutenant Maus, dated Nocori, Sonora, Mexico, January 21st. It states that troops under Captain Crawford on January 11th surrounded and attacked an Indian camp fifty miles southeast of Nocori. A two hours' running fight took place. A number of Indians were wounded, but all escaped. The hostiles sent word that they wished to hold a conference. While the troops were in camp awaiting the time fixed for the conference they were attacked by 154 Mexican soldiers. Efforts were made to let them know that the troops were Americans and friends. Captain Crawford and Lieutenant P. Maus advanced to talk with them, when a volley was fired. Captain Crawford was shot in the head, and Mr. Horner, interpreter, was slightly wounded in the left arm. The Mexicans' fire was partly returned by scouts of Captain Crawford's command, but only sufficient to keep them at a distance. The firing lasted half an hour, when Lieutenant Maus succeeded in having a talk with the officer in command of the Mexicans, their captain having been killed. He was told that the Americans were taken for hostiles, owing to the darkness. The Mexicans signed papers to that effect. The loss to the Americans by this unfortunate affair was: Capt. Crawford, mortally wounded; Mr. Horn, Chief of Scouts; two Indians slightly wounded and another severely wounded. The Mexican loss was four killed and five wounded. In a telegram sent by Lieutenant Maus to General Crook he says of this affair he believes the Mexicans expected to drive the Americans off with overwhelming force and secure their camp and effects. Captain Crawford died on the 18th, during a march to Nocori, where he was buried. He was unconscious until his death. Lieutenant Maus then assumed command. While the troops were en route to Nocori two squaws entered camp, through whom arrangements were made by Lieut. Maus for a conference with two bucks of the hostile band. This ended by Chief Nana and one buck and wife and a child each of Geronimo, and Natchez, a sister of Geronimo, one boy and a woman, being given as hostages to Lieutenant Maus for the observance of peace until Geronimo meets General Crook, with whom he expressed a wish to have a talk. The meeting between Crook and Geronimo will take place in about a month, and will undoubtedly end in the Indians' surrender. The band consists of Chiefs Geronimo, Natchez, Chihuahua and Nana, twenty bucks, and some women and children. Lieutenant Maus is now heading for Lang's ranch.

THE BILLIARD TOURNAMENT.

Schaefer Achieves Another Brilliant Victory.

NEW YORK, Jan. 27.—The billiard match between Jacob Schaefer and Maurice Vignaux was continued to-night. The result of the previous night's play had left the score very much in favor of Schaefer, 600 to 274. The audience again was large, and the amphitheater surrounding the table was filled. Vignaux came forth at 8:05 p. m., Schaefer following a moment later, being received with applause. Both players were in evening dress. Meanwhile odds of 50 to 35 were offered on Schaefer. At 8:10 Umpire McCreary, of St. Louis, announced that the game would begin, with the understanding that Vignaux might make 900 points, if possible, during the evening, to 600 points made by Schaefer. This was evidently to allow Vignaux to compare with Schaefer in his play of the previous night. Schaefer began play with the balls in the position in which they had been left on the evening previous. He made 1, Vignaux made 15. Then Schaefer made a duck egg and Vignaux scored 3. Schaefer made 14 and Vignaux began playing in his brilliant manner. He did not score many points, but they were all deserved, and he stopped only with 12 added points to his credit: Then the "Magician" played and made nothing. Vignaux made 17. The game began to look interesting, and when Schaefer stopped play in the sixth inning, with only 16 to his credit, the hope of the friends of Vignaux began to revive. Vignaux then made 11. In the tenth inning Schaefer's manipulation of the balls elicited admiration. The balls were all the time in the centre of the table, and 43 points were scored. Schaefer, in his fourteenth inning, put together 178 buttons, and Vignaux followed with 143 in brilliant style. Thereafter, until the last inning, but one, Vignaux seemed to lose his nerve, and was unable to run more than 25 in any inning. Schaeffer, however, kept up his strong play, running 64 in his fifteenth inning, 31 in his twenty-second, and 89 in his twenty-sixth, thereby securing a good lead on the night's play, and he ran out his string in the thirtieth inning, making his total score for two nights 1200, against Vignaux's 835. Score: Schaeffer, total, 600; Vignaux, 561; winner's average, 20; loser's, 19¼.

FRANCE.

Went Off in a Balloon—Iron Strikers Commit Murder.

PARIS, Jan. 27.—M. Girod Renaud of the Grand Theatre, New York, made an ascension in a balloon. The balloon was driven out to sea, and suddenly vanished.

M. De Freycinet to-day informed Mr. Criesis, Greek Charge d'Affaires, that France, although she sympathized with Greece, was unable to separate herself from the action of the Powers towards that country.

Two thousand striking employés at one of the iron mills in Dreaseville, Department of Aveyron, attacked the house of the manager of the works, broke open the door, entered the building, seized the manager and threw him out of a window. He was then trampled to death by the angry crowds. Troops were sent to quell the disturbance. The strike grew out of a question of wages. The troops restored order, but not until several rioters had been killed and a number wounded.

Florida's Blizzard.

NEW YORK, Jan. 27.—The effects of the recent blizzard in Florida are apparent in tremendous quantities of frozen oranges with which this city has been deluged during the past week. Hundreds of boxes of damaged fruit have been sold at various auction rooms at prices barely covering the cost of transportation. Any number of boxes more have been found absolutely unmarketable, and consigned to the garbage dumps. G. S. Palmer, a heavy dealer in Florida's produce, told a World reporter yesterday that advices from correspondents in all portions of that State indicated that the freeze was the most disastrous occurrence in the agricultural history of Florida.

A Cardinal.

CLEVELAND, Jan. 27.—The Catholic Universe will say in its issue to-morrow: "From reliable information received from Rome, we feel justified in saying that the Holy Father has determined in the near future to create the Most Reverend James Gibbon, Archbishop of Baltimore, a Cardinal." The statement of the Universe is based on information received by Bishop Gilmour from the Pope.

A Triple Lynching at Susanville.

SUSANVILLE, Cal., Jan. 27.—Holden, Dick, and Vicente Olivas were taken out of jail here last night and hanged to the beams of the woodshed of the courthouse yard, by a mob. Dick was the Pitt River Indian who confessed to killing S. B. Shaw, some three years ago. Olivas was a Mexican, who confessed to killing Griffin Logan, last November.

A Family Frozen to Death.

DODGE CITY, Ks., Jan. 27.—During the recent blizzard John C. Kimbrell, with his wife and three children, started from here in a covered wagon, traveling west. They were not heard of for some time, until a searching party found the entire family frozen to death in the wagon.

SAN FRANCISCO.

A Memorial to Congress from the Fruit Men.

GREENBAUM'S BROTHER DEFENDS HIM.

Announcement of the Railroad Reopening—Matters of General Interest from The State's Metropolis.

Associated Press Dispatches to The Times.

SAN FRANCISCO, Jan. 27.—The breaks on the Southern Pacific railroad between here and Los Angeles have been repaired and the road is now open its entire length from here to New Orleans. All trains are running on regular schedule time to-day.

THE FRUIT GROWERS' MEMORIAL.

The fruit growers of California have addressed a memorial to Congress, setting forth that the Mexican reciprocity treaty, now under consideration by Congress, threatens the future of many agricultural industries, especially of fruit growing in California. That the present duty of 35 per cent. ad valorem on prunes, 2 cents on raisins, and $1 on olive oil, affords no real protection, and gives little encouragement to those engaged in these enterprises; that an import duty of 50 per cent. ad valorem on prunes, 3 cents on raisins, and $2 per gallon on olive oil, would enable California to compete with the world in these products in the markets of this country and pay fair and full wages to American labor. Congress is therefore requested to so adjust the tariff on the products referred to that it will render the requisite protection, and to decline to ratify the Mexican reciprocity treaty.

IN GREENBAUM'S DEFENSE.

Regarding the charge made against United States Consul Greenbaum at Samoa, his brother said, yesterday, that he was the first consul at Apia for many years who refused to be used by a set of merchants and had thereby caused their displeasure, and hence the petition. The charge of his desiring to land Chinese here despite the restriction act, he said, was absurd when it is known that there exists in Samoa a law strictly prohibiting the landing of Chinese there. The matter of fees is regulated by the State Department and was simply followed as laid down.

GONE TO THE TRANSCONTINENTAL MEETING.

A. N. Towne, General Manager of the Southern Pacific Railroad Company, left for New York to-day to attend the transcontinental meeting. He was accompanied by General Traffic Manager J. C. Stubbs and General Freight Agent Richard Gray.

JOHN MUST GO.

Healdsburg Aroused on the Question—Red Bluff in Earnest.

HEALDSBURG, Cal., Jan. 27.—There is much excitement here this evening, and the town has been full of people from all neighboring sections. An immense anti-coolie meeting was held at the theater to-night.

SHOT A CHINAMAN.

SHASTA, Jan. 27.—Two deputy sheriffs of Trinity county attempted to arrest a Chinaman to-day near Lewiston for robbery. They were met with resistance, and upon the Chinaman attempting to escape, they shot and killed him instantly.

RED BLUFF.

RED BLUFF, Jan. 27.—It is said that a secret anti-Chinese meeting was held last night, and to-night prominent citizens held a meeting in Lang's building to consider the removal of the Chinese. The agitation is growing stronger every hour and many believe a crusade against the Chinese will occur before the week ends. The Chinese are generally preparing to leave.

Mare Island Work.

VALLEJO, Cal., Jan. 27.—Word has been received from Washington that bids for building the 100-ton derrick at Mare Island were opened to-day. The bid of Chief Engineer Kutz, of Mare Island, was $36,000, and is the lowest. The Union Iron Works, of San Francisco, bid $86,000.

Found Guilty.

SAN JOSE, Jan. 27.—The trial of Jung Quong Sing for killing Henry Vandervoost October 7, terminated this afternoon with the verdict of murder in the first degree, the jury having been out just 28 minutes. The man will receive sentence Saturday.

Twenty-nine Bodies Recovered.

WHEELING, W. Va., Jan. 27.—Work has been continued without intermission at the Newbury coal shaft, and up to midnight last night eleven more bodies were recovered. This makes twenty-nine.

New York Stocks.

NEW YORK, Jan. 27.—Government bonds dull, firm.

Stocks to-day were very dull, with sales of 255,385 shares. Lackawanna was most active, but the sales of that stock were less than half as much as yesterday. Extreme fluctuations were generally for less than 1 per cent., and closing prices show only small changes compared with yesterday—about equally divided between advances and declines. There was small business in Pacific Mail, which advanced to 57 and closed 1 per cent. higher than yesterday at 56⅛, the buying being placed to the house of which the president of the company is a member. Missouri Pacific shows an advance of ¾ per cent., the best figure of the day.

Petroleum steady; United closed at 89½c.

EX-SENATOR FARLEY

Dies at His Home in Jackson, Amador County.

Ex-Senator James T. Farley died last Friday at his home in Jackson, Amador county. He had been an invalid for three years. Deceased was born in Virginia, August 6, 1829; received a common school education, and early removed to Missouri. When the gold craze of '49 broke out, he dropped the study of law and came to California, where he went to placer mining; and later gave that up to return to the law. He was a close student, and acquired legal prominence in Calveras, Placer, El Dorado and Tuolumne counties. He represented Amador county in the Assembly of 1853, and voted steadily for the only Whig Speaker ever elected in this State—W. W. Stow. At the next session, Farley became Speaker. On the dissolution of the Know-Nothing party, he became a Democrat, and was elected to Congress in 1877. He leaves a wife and two children.

A FINE HOTEL.

What the Railroad Will Erect at Santa Monica.

Boring & Haas are rapidly finishing up plans for the large and elegant seaside hotel to be erected at Santa Monica by the S. P. R. R. A well-drawn front elevation of the building is exhibited in the window of Russell, Curtis & Sweetser's office on Spring street. The hotel is to stand on the very edge of the bluff, with both northern and southern frontage. General dimensions, 260x80 feet. The north, or shoreward front, will be three stories high, with a tower of 120 feet in the center. The porch will be 14 feet wide and 150 feet long. On the seaward frontage the building will be five stories high, the lower resting on the beach. There are to be 145 rooms for guests, and 20 for servants. In the beach story will be a fine dancing hall, 43x80. Above this is an open porch 14 feet wide and 200 feet long; and on the story next above, a glazed porch 14x50, whence those not desiring to face the breezes may still look out upon the sea. The dining-room will be 43x70; the grand parlor 24x50, and the billiard room 32x78. Ladies' parlors, billiard room, etc., will also be of generous size. The hotel is to be of wood, in the Elizabethan style of architecture, and is estimated to cost $60,000 unfurnished.

Villa Excursion Postponed.

Owing to the rain, the grand 50-cent excursion to Pasadena, San Gabriel Valley, etc., and vineyard auction sale at Sierra Madre Villa, has been postponed to Monday next, February 1st, at 1 p. m. Steam cars leave Los Angeles at 10:45 a. m. In order to ascertain the number of cars and conveyances needed, and quantity of lunch required, tickets must be purchased before day of sale, and can be procured at Heinzeman's drug store, 122 N. Main street, Friday and Saturday next, from 1 to 5 or 7 to 9 p. m. Also in Pasadena, at railroad station on Friday and Saturday next.

THE NEW RIVER FLOOD.

Damage to Property at Buchard's and Sanford's Crossings.

George A. Tiffany, who owns a ranch near Buchard's crossing, on the New San Gabriel, reports the damage from the flood in that locality very severe. General Sanford lost between twenty-five and thirty acres from his farm, and Mr. Carpenter lost ten or twelve acres, mostly in large walnut trees. The water crept up within a few feet of his house. Mr. Ralf, who lost 15 acres in the flood of 1884, lost another five this time. Mr. Ferguson, contractor for the new county bridge at Sanford's crossing, was lucky enough to be behind hand in getting his timbers on the ground and, consequently, he did not lose them. During the high water, New river ran across the Cerritos ranch and joined the Los Angeles river about five miles northeast of Long Beach.

Election of Officers.

The Southern California Insurance Company, at its annual meeting of stockholders, held at its office yesterday, elected for its Board of Directors for the ensuing year: John G. Downey, E. F. Spence, J. R. Toberman, W. H. Perry, F. C. Howes, John Bryson, Sr., Isaac Fellows, N. Vanderlip, George D. Rowen, J. W. Davis, Jr., and H. C. Sigler; who elected for its officers: H. C. Sigler, President; E. F. Spence, Vice President; F. C. Howes, Treasurer; and D. E. Miles, Secretary. Loan Committee—H. C. Sigler, Chairman; J. R. Toberman, J. Bryson, Sr., George D. Rowen.

Special Notices.

Attention, Company A, Seventh Infantry Battalion.—All members are hereby commanded to attend all regular drills at New Armory Hall, on WEDNESDAY EVENING of each week at 7:30 o'clock. By order of G. A. KETLER, Capt. Comdg. S. L. FOSMIR, First Sergt. ja22 1m

WANTED—SITUATIONS.

COMPANION — Situation wanted by an American lady as companion to an elderly lady with no children. Address O. M., city. ja28 2t

CLERK—Situation wanted by a first-class clerk or bookkeeper; best of local references. Address D. T., Times office. ja26tf

A GRADUATE at law, with office experience, desires a position in a law office in city; salary no object. Address NEMO, this office. ja24 1w

GARDENER—Situation wanted by gardener or fruit grower, 15 years' practical experience; understands management of gentleman's grounds, etc.; age 28; single. Address L., Times office. ja26-28 2t

BOOKKEEPER—Situation wanted by a first-class bookkeeper; best of references. Address C. B., this office. ja24 1w

TEAMSTER—Scandinavian wishes a situation as teamster or hostler. Address SCANDINAVIAN, Room 7, Stevenson House, Los Angeles. ja23 1w

WANTED—HELP.

WANTED—Two good ironers for a laundry, $1 75; one first and second cook, $75 and $50; one chambermaid for the country, $20. R. W. REID, room 5, Postoffice building. de25 tf

WANTED—Young girl for light house work. No. 3 N. Olive, cor. First st. ja28 2t

WANTED—Women for desirable places; men for skilled and common work. For sale good business opportunities. HEWIT & CHESTER'S Employment Office, 35 S. Spring st. ja20 1m

WANTED—Women desiring employment, who can give good references to apply at the Boarding Home, 119 S. Fort st. ja10 1m

WANTED—Women wishing employment; places promptly secured by calling on Mrs. C. W. DOW, Room 15, Downey Block. oc7tf

WANTED—MISCELLANEOUS.

WANTED—A sunny unfurnished room with board, by B. Y. Templeton and wife, near town or street cars. Call or address City of Paris Store. ja27 3t

WANTED—Board by a gentleman; not over $6. Address KENTUCKIAN, care Times. ja26 4t

WANTED—$2000 on city property; principals only need apply. Rooms 82 and 83, Temple block. ja26tf

TO LET—ROOMS.

400 FORT ST.—Cor. Fifth; fine sunny front rooms. ja28 2t

24 S. FORT ST.—Three rooms, suitable for housekeeping. ja27tf

316 CHARITY ST.—Sightly and sunny; three or four furnished rooms. ja24 1w

313 N. MAIN ST.—Airy, nicely furnished rooms by the day, week or month. MRS. J. HUNTER, proprietor. ja19tf

135 MONTREAL ST.—A pleasant, sunny, unfurnished room. ja17tf

219 N. FORT ST.—Just off Temple; sunny furnished rooms. jan16 tf

18 W. PICO ST.—Near Main, four or five rooms for housekeeping. ja9tf

220 S. FORT ST.—St. Helena House, sunny rooms, neatly furnished; first class location. no10tf

TO LET—HOUSES.

TO LET—A nice 5 room cottage, completely furnished for housekeeping, with large lots, nice yard, barn and chicken house; $40 per month, with water. Apply to ADAMS & SON, 122 N. Spring. ja27 3t

TO LET—Large and small houses. HUMPHREYS & RIGGIN, 20 S. Spring st. ja24 4t

TO LET—One five room house; hard-finished. Inquire 79 Date st. ja22tf

TO LET—Two neat cottages on Laurel st., 5 rooms each. W. H. TUTHILL, 52 N. Spring. ja21tf

TO LET—Furnished house. Apply to Mrs. L. M. Thompson, cor. Ninth and Olive. ja9tf

TO LET—Several finely located houses. Call at 36½ N. Spring st. ja9tf

TO LET—Lodging house of 12 rooms on San Fernando st., opposite New Depot, newly papered and painted. Inquire at HORNE & ABEL'S drug store, 716 San Fernando st., or of owner, 32 Courthouse st. Also in same locality, one cottage of four rooms. de16tf

TO LET—MISCELLANEOUS.

TO LET—Two stores on Upper Main st. SOMES & WILLIAMS, 12 W. First st. ja26tf

TO LET—First-class store room. Apply to B. M. BAKER, 304 N. Main st. ja26tf

TO LET—Fine office. Apply to PICKIT & KELLY, 202 N. Main st. ja26tf

TO LET—A good stand for restaurant or store; also two lots for coal and wood yard; all on Main st. Inquire at 1514 S. Main st. ja24 6t

TO LET—Stock; lot of thoroughbred hogs on very favorable terms, to right party. Apply soon to WILLIAM NILES, Washington st. ja24

TO LET—Five acres of cultivated land, with cottage of three rooms, hard finished; good well, stable, chicken house, etc., on Washington st.; rent very moderate to a party without children. Apply 117 Bunker Hill ave. ja20tf

TO LET—Vienna Theater, by day, night, week or month. Inquire of JOHN C. BELL, the auctioneer, 126 Nadeau block. de23tf

TO LET—A ranch of thirty acres, six miles from courthouse, at the Cahuenga foothills; furniture, cow and chickens for sale; rent free. Inquire at No. 4 East First st. de18tf

TO LET—Large corral and dairy formerly occupied by Platt Bros., on Los Angeles st., opposite Stengel's Nursery; suitable for cows and horses, with all the corrals and buildings. Apply to JOHN C. BELL, the auctioneer, office 126 Nadeau block. dec6tf

BUSINESS PERSONALS.

FOR SALE—A seat in the Board of Trade. SOMES & WILLIAMS, 12 W. First st. ja26tf

RAG CARPET at 40c. Manufactured cor. Spring and Third sts. ja24 1w

FORSYTH & MAEDER, at their tree depot, No. 20 Second st., have for sale the Pollard celebrated Cuthbert raspberry and Kittatinny blackberry roots, in small or large lots; also pepper trees at a low price in large lots. ja24 1w

FOR SOLID INSTRUCTION in Classics, Mathematics and English, send your son to Saint Paul's School, Olive st. ja8 1m

MRS. SENARD'S Select school for both sexes will reopen January 4th at 149 S. Hill street. j5 1m

JOHN HUNT, contractor, and manufacturer of the thirteen years' standard Clipper Windmill, tanks, pumps and pipes. Jefferson street, West Los Angeles, Cal. ja3 1m

IN THE FIELD to buy and sell second-hand furniture, at my store, 46 S. Spring. H. M. BRISTOL. ja1 1m

REMOVAL—Dr. E. Brunson, veterinary surgeon, will be found at 30 Buena Vista st., Los Angeles. no4tf

FOR SALE—LIVE STOCK.

FOR SALE—Fine fresh cow, giving four gallons per day. Apply to DR. S. C. NEWTON, Baranca st., off Well st., near dairy, opposite Hamilton's pottery, East Los Angeles. ja27 1w

FOR SALE—Good family cow; party obliged to sell on account of flood. Apply 30 Center st. ja23 6t

FOR SALE—Fine cow, cheap. Call at 36½ N. Spring st. j5 tf

FOR SALE—First-class gentle family horse, 8 years old. Inquire of the owner at No. 109 N. Charity st. de29 tf

FOR EXCHANGE.

FOR EXCHANGE—A good city lot, pleasantly located, for a sound, gentle horse. Address T. M. O., this office. ja26tf

FOR EXCHANGE—We have a nicely improved 40-acre place, just out of the limits of the city of St. Louis, Mo., on a main ave., near two railroads, to exchange for property in this city or county. HUMPHREYS & RIGGIN, 20 S. Spring. ja24 4t

FOR EXCHANGE—Two work horses, wagon and harness for city lot. Call upon CLEMENT & GAY, 516 Downey ave. ja24 1w

FOR SALE—CITY PROPERTY.

FOR SALE—Those two lots worth $1500, offered to-day for cash, $800. T. H. D. COTTON, 31 First st. ja28 1t

FOR SALE—Furnished house, good location, near to street cars; lot 50x150, on clean side of street; house of seven rooms, hall, bath, pantry and closets, all hard finished, and front rooms nicely papered; completely furnished, Brussels carpets, etc.; splendid bargain if sold before March 1st. LAMB & GRIFFIN, 19 W. First st. ja28tf

FOR SALE—Cheap, three lots on Omaha st., Ocean View tract, finely located; two blocks from Temple st. cable road and schoolhouse; also one fine building lot on Flower st., west side, bet. Eighth and Ninth. Apply 719 Flower or 213 S. Spring. ja28tf

FOR SALE—A furnished and unfurnished cottage; end cable road; a bargain. Apply rooms 82 and 83, Temple block. ja26tf

FOR SALE—A large lot and building with power, suitable for a factory; close to center of town; cheap. SOMES & WILLIAMS, 12 W. First st. ja26tf

FOR SALE—A long list of real estate in the city and country, some of which can be bought at a great bargain. Call for particulars on HUMPHREYS & RIGGIN, 20 S. Spring st. ja24 4t

FOR SALE—Cheap, best hotel or dwelling site in the city. Inquire of CHAS. BELL, 7 Boyle ave., Boyle Heights. ja17 2w

FOR SALE—A nice four-room house, hard finished, a large lot covered with fruit trees, in healthy location; this property cost $1600, but on account of leaving city will sell for $1100. Call at 36½ N. Spring st. ja8tf

FOR SALE—San Diego city lots; on account of the demand for San Diego city lots, which I have been offering on the Los Angeles market for the last three days at $40 and $50 each on the installment plan of $5 per month, I have concluded to appoint Shelton & Dow, room 15, Downey block, Los Angeles, my agents, to receive orders and exhibit maps showing location of said lots. D. CHOATE, San Diego. ja1 1m

FOR SALE—Cheap, and when we say cheap we mean it, the fine 11-room dwelling situate northeast corner of Olive and Third sts., opposite the $50,000 Crocker mansion. Investigate and make an offer. CARROLL & FRANKENFIELD, sole agents, 85 N. Spring st. de31tf

FOR SALE—COUNTRY PROPERTY.

FOR SALE—Among the various properties offered by us, we call attention to 10 acres in bearing fruit and vines near city limits; choice land and neighborhood; church and school near; only $275 per acre. Also two choice lots; commanding view; very central; $75 each; and a large tract adjoining city limits, plenty water, $160 per acre; also lot on Spring st. HUMPHREYS & RIGGIN, 20 S. Spring st. ja24 4t

FOR SALE—In Pasadena, a 40-acre, well-improved ranch at three-quarters its real value; will take a good farm in Nebraska, Iowa or Kansas in part pay. ED. L. FARRIS, real estate broker, Pasadena, Cal. ja24 4t

FOR SALE—Stock and grain ranch of 3376 acres, seventeen miles from wharf, well watered and parts heavily timbered; 1500 acres plow land; two houses, three barns, granary, blacksmith shop, eight miles of fence. For further particulars see photographs and description at this office, or address Box 843, Santa Barbara, Cal. ja9 1m

FOR SALE—50 acres of land on the L. A. & I. railroad, half a mile from Ballona station, at the crossing of the projected Santa Monica and Los Angeles railroad, at a great bargain; one-third cash, balance one and two years at 7 per cent interest. Apply to B. R. TANNER, attorney-at-law, Santa Monica. ja7tf

FOR SALE—California homes of all kinds. Alfalfa land, no irrigation needed. G. A. MILLARD, Compton. de12 tf

SANTA ANA Valley Lands, demand increasing. G. Z. Culver, agt., 34 N. Spring. no11tf

FOR SALE—Or will exchange for city property, from 3 to 7½ acres moist land, 1½ miles west of University; variety of fruit in bearing; gum grove; fine well of water; good barn; boxhouse, etc. WALKER, House Mover, 320 San Pedro st. au23 tf

FOR SALE—MISCELLANEOUS.

FOR SALE—Elegant valentines at OLMSTED & WALES'S, 19 W. First st. jan29

FOR SALE—Bridgeport organ, nearly new, $60; I have receipt for $128. J. J. BUSH, Times office. ja26 1t

FOR SALE—A fine new upright piano; will take horse in part payment. Address M., Postoffice box 779, city. ja28 3t

FOR SALE—Cheap; the wooden paling fence about the Normal ground; must be removed to make improvements. Apply to the Principal at the Normal Building. ja28 3t

FOR SALE—Furniture of a five-room house, all new. 516 S. Spring st. ja24 6t

FOR SALE—200 10-pound cans of choice honey, the best in the city. Owing to the fact that the owner was one of the flood sufferers, it must be closed out at once. Apply 543 East First st. L. B. SHERWOOD. ja24 6t

FOR SALE—Iron Sulphur Water, by the leading grocers and druggists. ja13 1m

FOR SALE—Furniture; party going East desires to sell the entire furniture, carpets and kitchen ware of a 7-room house; all new, having been in use but a few months; a bargain to the right party. Call at 111 South Main st. ja12 tf

FOR SALE—An upright Somer piano for sale or exchange for a desirable city lot. Inquire at the Nadeau Restaurant. de27tf

FOR SALE—Seats in Los Angeles Board of Trade and Produce Exchange for $100. Address R. H. S., San Gabriel. de20 tf

BUSINESS OPPORTUNITIES.

WANTED—Partner with $5000 to establish a business that will pay 12 per cent per month on the investment; no competition. A. J. VIELE, 55 N. Spring st. ja28 3t

WANTED—To purchase, half interest in small grocery store. Address JOHN A. SETH, city. ja27 1w

FOR SALE—Grain and feed mill; in good location, and doing good business. SOMES & WILLIAMS, 12 W. First st. ja27 tf

FOR SALE—Lodging house, 24 rooms, one block from Postoffice; price $1700; proceeds $150 per month; also restaurant half a block from Postoffice; $350. Call on S. NITTINGER, 12½ N. Main st. ja27 2t

CIGAR STAND—For sale; paying $150 per month net; satisfactory reason for selling. Call at 55 N. Spring st. ja26 6t

FOR SALE—Millinery store, furniture, fixtures, stock and good will, at 75 per cent of inventory cost; centrally located; party selling out intends to remove from the State, and must dispose of same within 60 days. Apply to THEO. SUMMERLAND, 241 N. Main st. ja26 1m

WANTED—To Boarding House Keepers—An experienced party with at least $7000 to establish a first-class boarding house at Olivewood Station, Pasadena; elegant house for that purpose now in course of construction. Apply to C. T. HOPKINS, Olivewood, Pasadena. ja19 1m

$150 WILL BUY fruit business at 2 N. Spring st.; paying location; sickness in family causes sale. ja22tf

WANTED—A reliable and energetic party to take an interest and assist in the management of a first-class restaurant; none others need answer. Address RESTAURANT, this office. ja22tf

FOR SALE—A neat, honorable, pleasant business, suitable for lady or gent; very central location; pays well; capital about $150. Call on LAMB & GRIFFIN, 19 W. First st. ja21tf

FOR SALE—One-half or the whole of the oldest-established and best-paying drug business in the city, Apothecaries' Hall. Apply on the premises to R. C. GUIRADO. ja18 tf

FOR SALE—First-class restaurant, doing good business. Address X., Times office. jan15 2w

FOR SALE—Or rent, a corral in a good location, and doing a good business. Reason for disposing, poor health. Call at No. 4 southeast corner Main and First streets. j5tf

ROOMS AND BOARD.

TO LET—Two furnished rooms, with board, and use of barn; pure well water and home living. J. R. UMSTED, 19 W. First st. ja24 6t

TO LET—Two nicely furnished rooms and board in a private family, at 323 Temple st. ja24 6t

TO LET—Furnished rooms, single or en suite, with board. 426 S. Spring st. Mrs. M. A. EDMONSTON. ja24 6t

TO LET—Nice suite sunny rooms, furnished, with board. 207 N. Fort st. ja24 1w

TO LET—141 and 143 South Fort street; two sunny furnished rooms, with board; table boarders accommodated. ja3tf

HERMOSA VISTA—A first-class house, with lovely surroundings, purest air and water, in South Pasadena, half hour's ride from Los Angeles. Hack for passengers at Raymond Station at 9:35 a. m. and 3:35 p. m. de29tf

TO LET—Sunny rooms, single or en suite, with board. MRS. E. W. HOLLINGSWORTH, 221 S. Main st. no6 tf

TO LET—Rooms, single and en suite, with board; southeast cor. Spring and Fourth sts. MRS. TANEY. no1tf

JOHNSON MANSION—Rooms single or en suite, with or without board. 131 New High st. oc3tf

MONEY TO LOAN.

MONEY TO LOAN—Large or small amounts; long or short time. LAMB & GRIFFIN, 19 W. First st. ja26tf

MONEY TO LOAN—In sums to suit; principals only. Apply to O. O. TRANTUM. ja27 6t

MONEY TO LOAN—In sums to suit. HUMPHREYS & RIGGIN, 20 S. Spring st. ja24 4t

MONEY TO LOAN—A. J. VIELE, 55 N. Spring st. ja24 1w

MONEY TO LOAN in sums of $1000 and upwards. MATTHEWS, BEATTY & STAUNTON, 6, 7 and 8 Schumacher block, opposite Postoffice. de11tf

$20,000 TO LOAN—In one sum; also smaller amounts as desired. BENT & ROWAN.

MONEY TO LOAN—On first-class real estate security. McKOON & BRODTBECK, No. 19 N. Spring st., opposite Post office. au29 tf

STRAYED.

STRAYED—From the pasture of J. G. Griffith, on or about Jan. 18, a sorrel mare colt (American) year old past; last seen near McCray's place, in company with gray and bay mares. Suitable reward will be paid to any one bringing her to No. 20 Water st., East Los Angeles, or for information as to her whereabouts. ja24 1w

COULTER'S

JANUARY

Consolidation Sale.

Two stores thrown into one, at

Spring & Second Sts., Los Angeles.

At end of this month.

GENUINE BARGAINS IN DRY GOODS.

500 Pairs Pure All-Wool Blankets.

My own manufacture, will be sold at factory prices.

5000 Yds. Pure Wool Flannels.

Always encourage home productions when you save by it.

Remnants and Odds and Ends regardless of cost.

The Goods Must Be Sold.

Bargain Counters all Over the House.

LADIES, now is your time to buy

CLOAKS.

You shall have them at lower prices than they were ever offered. Come and see.

GENTLEMEN, DON'T FAIL TO CALL FOR

Underwear and Shirts.

Ladies, we have BEAUTIFUL LACE CURTAINS. A choice stock of Portiers. Call and see.

S. F. COULTER,

118 tf Hollenbeck Block and Baker block.

GREAT VINEYARD Auction Sale.

AUCTION

Postponed to Next Monday, February 1, at 1 o'clock p. m.

Next MONDAY, February 1,

AT

SIERRA MADRE VILLA,

AT 1 O'Clock P. M.

100 ACRES

Vineyard & Residence Property

In the beautiful San Gabriel Valley, in lots to suit, adjoins and formerly a part of the celebrated Sierra Madre Villa Hotel property. Contains 90,000 choicest variety of French vines in bearing. Only one mile from Pasadena town limits. Magnificent view of valley and mountains. All trains of Los Angeles and San Gabriel Valley railroad stop in front of this property. Half the purchase money can remain on mortgage at low rate of interest. Also, at same time, 15 acres on Grand View avenue, Oak Villa, Sierra Madre tract. One share water with each acre.

Special train leaves Depot of L. A. and S. G. V. R. R. at 10:45 a. m. on Monday next. Grand excursion, fare only 50 cents, round trip. Elegant free lunch served in the orange groves. Free carriages from Lamanda Park to Villa and return. We give you 10 months to pay.

Full particulars of JOHN C. BELL, Auctioneer, de28td 126 Nadeau block, Los Angeles.

Moxie Nerve Food.

Is a delightful Non-Alcoholic Beverage.

Is a Certain Cure for Mental and Nervous Exhaustion.

Is Free from Quinine and stimulants.

Is as Harmless as Milk.

Is Cheaper than Medicine.

Is indorsed by Thousands and

Is for sale by DRUGGISTS and GROCERS.

GIVE IT A TRIAL.

40c a Bottle. $4 a Dozen.

no4 1m

For Sale.

$2250 NEW HOUSE OF SEVEN rooms, on Griffin ave., East Los Angeles, one block South of Downey ave.; large lot.

$1250—First-class 4-room cottage on Sichel st., lot 51x156 to 20-foot alley; one block from street cars.

Also 17 lots from $300 to $800, one block from Downey ave.; high ground; fine view; near school, street cars and electric light.

Very liberal terms on any of above.

Apply to owner from 11 a. m. to 12.

GEO. W. KING, ja24 1m 309 North Main Street.

McBratney & Howry UNDERTAKERS & Embalmers 40 N. MAIN LOS ANGELES STREET Cal.

ADAMS BROS.,

DENTISTS,

No. 23 South Spring Street,

Between First and Second. Rooms 4 and 5 over Mosgrove's Cloak House.

Gold fillings $2 00

Amalgam and platina fillings 1 00

Painless Extraction of teeth by vitalized air or nitrous oxide gas.

Teeth extracted for 50 cents.

Best Sets of Teeth from $6 to $8.

We guarantee a perfect fit.

Office Hours: From 8 a. m. to 5 p. m.; Sundays, 10 a. m. to 12 m.

None but regular graduates employed in this office. jan 3

STANTON,

The Leading Photographer of Southern California.

T. E. Stanton's gallery, Temple block, Los Angeles, has long had the reputation of furnishing the most artistic photographs in the city, and the proprietor is now better prepared than ever before to please the public. His work has repeatedly been pronounced the best by competent judges, and an inspection of his boudoirs, cabinets and other portraits will show that he is patronized by hundreds of the best citizens of Southern California. He makes a specialty of large portraits, life-size or smaller, as may be desired. He has always on hand choice stereoscopic views of Los Angeles, just the thing to send to Eastern friends.

High Class Restaurant.

SPLENDID OPPORTUNITY TO OBTAIN a genuine well-established business in most fashionable part of city. Shop fittings of latest and most elaborate description. For sale solely on account of ill-health of proprietor. For sale only by MATTHEWS, BEATTY & STAUNTON, 6, 7 and 8 Schumacher Block, Los Angeles. ja5 1m Opposite Postoffice.

HOWE STANDARD SCALES.

PORTABLE, COUNTER, HAY AND RAILROAD scales, adopted by U. S. Custom Departments and all the leading railroads of the country. Ten thousand more scales manufactured and sold in 1885 than in any previous year. For sale by HAWLEY BROS. HARDWARE CO., Agency cor. of Los Angeles and Requena sts., Los Angeles. ja24 1m

LOS ANGELES DAILY TIMES.
PUBLISHED
EVERY DAY EXCEPT MONDAY,
BY THE TIMES-MIRROR COMPANY,
PROPRIETORS.
H. G. OTIS. H. H. BOYCE

Office: Temple, Main and New High Sts (Principal entrance, 9 Temple st.

TERMS OF SUBSCRIPTION:
BY MAIL, POST PAID.
One copy, one year ... $7 50
One copy, six months ... 4 00
One copy, three months ... 2 00
PAYABLE INVARIABLY IN ADVANCE.
Delivered by Carrier at 20 cents per week, or 85 cents per month.

WEEKLY EDITION (THE MIRROR).
One copy (8 pages), one year ... $2 00
One copy, six months ... 1 00
INVARIABLY IN ADVANCE.

ADVERTISING RATES at the Business Office.
THE TIMES is sold on all railroad trains going out of Los Angeles.
SUBSCRIBERS, when writing to have their address of their paper changed, should also state the former address.
CORRESPONDENCE solicited from all quarters. Timely local topics and news given the preference. Use one side of the sheet only, write plainly, and send real name for the private information of the Editor.

Entered at the Los Angeles Postoffice as second class matter.

The Times.

ENLARGED SHEET

THURSDAY, JANUARY 28, 1886.

Senator Miller.

The tidings of the serious illness of Senator John F. Miller, of California, will be received with deep regret by the people of California, and with alarm by his immediate friends on the coast and over the country. A Washington dispatch of the 24th inst. says:

Senator Miller's condition is again causing a good deal of anxiety. A gentleman who saw him yesterday says that his limbs are swollen to twice their natural size. His physician, however, says that the Senator is growing better. Miller's friends begin to think that he is much worse than is suspected, and they would not be surprised to hear of his death at any time.

A later dispatch, dated yesterday, says: "Senator Miller, of California, is said to be dying. His physicians have given him up. It is a question of only a few days now when his life will come to an end."

The latest advices of the Senator's condition will be found on our telegraphic page this morning.

Senator Miller is a true, brave, steadfast man and friend, and a faithful public servant, whose death will be a deep loss to the State and the country which he has served so long and so well in various capacities. He is a man of acknowledged honor, of proved probity of character, of kindly heart and generous nature, possessed of a deep-seated love of justice, right and liberty. He was a brave and gallant soldier, who nobly served his country in time of war, shed blood in her defense, and rose to distinction in her armies. He is a lawyer of eminence, a business man of large capacity and wide experience, and a Senator of the Republic, who occupies an enviable position among his peers, having risen to the conspicuous place of Chairman of the Committee on Foreign Relations, where he displayed great ability and large grasp of important international questions. He was an ardent champion of the Nicaragua canal enterprise, upon which he delivered, last year, a speech of power and persuasiveness, taking the ground that the construction of that great work would vastly benefit not only California but the whole country, by revolutionizing ocean commerce in the Western World, thereby enriching the American Republic, ennobling the American name, and helping vastly to work out our manifest destiny on this continent.

Senator Miller suffered for many years from a bullet-wound in the head, which he received in the battle of Liberty Gap, Tennessee, in the winter of 1862-'63, on that memorable campaign where Rosecrans was pitted against Bragg, and, wherein Miller won promotion and a brevet for conspicuous bravery in action. The ball was finally extracted; but later other physical complications arose which affected his health very seriously, and have resulted in bringing him to the deplorable state in which the telegraph now reports him.

IF the new ruling of Commissioner Sparks, that a homestead claimant must live on his land the full term of five years, should be construed to have an *ex post facto* application, it will cause confusion. Many settlers have proved up their claims after residence of six months, and then sold the property to others. As they would hold no title under this decision, the purchasers bought none, and the land reverts to the Government. Hundreds of thousands of acres have been obtained under a commutation of the term of five years.

NOT long ago Collector Beecher, of Portland, Oregon, was complaining because he was obliged to incur legal expenses involved in enforcing the anti-Chinese law which more than ate up his salary. But he now finds his profit-and-loss account turned to his advantage. For the other day he made a seizure of opium, on which his moieties will amount to $25,000. This episode will keep him afloat for some time, in spite of the incidental burdens of his office.

AT the wool sales in London last Saturday the market showed less animation and prices were irregular. Americans have hitherto purchased the bulk of the best greasy merinos. The sales on that day aggregated 6040 bales, as follows: 1600 bales of Sidney and Port Phillip, 800 Cape, 1450 Adelaide, 1120 Queensland, and 1060 New Zealand, Sydney and Port Phillip.

THE Postmaster-General has decided that photographs come under the designation of printed matter, and in the third class, instead of in the fourth class, and rated as merchandise, as has heretofore been the case. Under this ruling photographs can now be sent by the payment of a cent for two ounces, instead of one cent an ounce.

FROM Reynolds, Neb., where the blizzards do bliz and the blasts do blow, M. F. Lowe writes to the TIMES: "Please send me sample copy of your valuable paper. The recent blizzard has caused a great many of us to think of emigrating to a warmer climate." And so they write from all directions beyond the Sierras.

CONGRESSMAN MORROW's bill to appropriate $50,000 for establishing a lighthouse and fog-signal at or near San Luis Obispo, and $50,000 for a lighthouse at Point Sur, on the Monterey coast, is having the effect of causing his name to appear conspicuously in the able editorials of numerous coast papers.

FRED DOUGLASS has resigned as Recorder of Deeds of the District of Columbia, and Colonel Richard Wintersmith is after the place. Colonel "Dick" must have apostatized badly, for the writer remembers him as a Lincoln elector and Republican worker in Kentucky in 1860.

RIVER VIEWS.

An Engineer, "Old Terrapin" and Other Writers

TAKE A HAND IN THE DISCUSSION.

Suggestions, Objections, Pointers, Predictions, Hints and "Hideas"—Moore's Dire Prediction.

To the Editor of the Times—SIR: I have heard some talk about actions against the city for losses incurred in consequence of the late washouts, through the levees having given way. It seems to me that a very little consideration will demonstrate the folly and injustice of such threats.

First of all, the rents in the washed-out districts are, comparatively, very low, and real estate is also, relatively, cheap—in consequence of liability to such disasters as have just occurred. As the present occupiers and owners bought their land and rented their premises well aware of the risk they ran, and have already received their compensation in low prices, they must not complain.

Again, why should the general taxpayers of the city be called upon to pay for the improvement of other people's property, and allow such other people to enjoy the full benefit to be reached by such improvement? The only conditions on which the city could be expected to carry out such improvements should be by having such property owners as are benefited rated for the improvements and pay in cash, or let the property thus improved be held by the city as security for expenditure on improvements, giving the owners so many years in which to repay such expenditure, whether free of interest or not is a matter of reflection.

I have a piece of land one extremity of which is rather precipitous. If I fell down that declivity I should do worse than get a soaking (at least from my point of view). I should break my neck. I do not, however, call upon the city to put up a fence. I shall, of course, do that myself. I bought the land aware of this existing drawback, and take my precautions accordingly. It seems to me (I may, however, be wrong in my views) I have as much right to ask for such protection at the public expense as the owners of land on the river bank, but I take the view that it seems to me any well-regulated mind ought to take, and bear the expense myself.

I suppose a levee would increase the value of river-side property in places 1000 per cent., and I do not see the logic of being taxed to thus enrich other men. There is one point that should be borne in mind: If the city undertakes to construct these levees at the expense of the general tax-payers, they admit, in principle, their liability for losses already incurred in the washouts, present and past, but if they decline one responsibility they cannot be held liable for the other, and I cannot come down upon them to fix my fence. If our river was a navigable river, and the whole community would benefit by the proposed levees, then, of course, each member of the community should contribute his proportion to meet the expense; but when, as before stated, only a few owners will be benefited, then it seems only right that those few owners should bear the cost. If the owners object, the State ought to give the city power to purchase all such lands at a fair and equitable valuation, and the capital requisite to purchase must come out of rates, but then the increased value of such lands, after the improvements are effected, will leave a large margin of profit to the city.

G. W.

Some Extreme Suggestions of a Split.

To the Editor of the Times—SIR: "Impossible to build a sustaining levee and bridges for Los Angeles!" So say some of our sapient citizens—amongst the rest, Colonel Baker and Albert Brown, the undertaker. But that is all bosh. But, suppose that is the case—what then? Why, the west side of the city would be cut off from the outer world, and would go to wreck. The east side (and that's where the city should have been) would take the lead and be the city proper, as it has an entire back country to sustain it; and the high mesa lands would be the terminus of a grand central system of railroads, whose tracks and depots could never be flooded out. Aliso avenue would become the Main street, and Brooklyn avenue the Spring street, of the new Los Angeles; whilst the western side, or old Los Angeles, would become deserted—as they have no back country to support it; Wilmington, Santa Monica and the mountain ranges is all they could depend on, and that would be very poor dependence. It is true, the courthouse and city buildings might remain where they are; and if no approaches to them could be had in winter, so much the better—for the less those places are used by the people, fortunate are they.

It is a high boast some folks make who live on the western hills of not contributing a dollar towards levees, as the fools in the bottom lands have no business there; but I say, with Mayor Spence, make a general extra tax levy for the purposes we desire, and the whole city is kept entire, east and west. Refuse that plan, and the west will be left out in the cold, and not the east, as some silly folks suppose.

Refuse a *general* tax levy for levee and bridge purposes to *connect* the entire city, and William Workman and other great property owners on the east side would ask no better thing, as the valuable $500-front foot property from Spring and Main would be rapidly transferred to the east side, where all would be safe, and those gentlemen would soon be millionaires. For what do the general public care to go to Los Angeles except to do the trading, attend courts, and see the sights? If the business centers were transferred to that side, then all the people care for would be accomplished and nobody hurt except the noodles on the western hills, who would not vote a dollar for their own protection. I care little for myself (and many of my neighbors are like me) whether I live east or west of the Los Angeles river. I want to be safe and expect to be protected in my property and person for the taxes I pay.

If it is not possible to give us protection to cross or live by the river, then let us divide right here and now; let us have a city on each side, and my word for it you will soon see which will be the one to prosper. But unite us in ties of crossings and bridges and we have but one common interest to serve, viz.: the good of the whole; divide us and the western portion of the city must fall and be a fit dwelling for the bats and the moles. Words to the wise should be sufficient. Yours very respectfully,

ALFRED MOORE,
Of the Aliso tract.

An Engineer's Ideas.

To the Editor of the Times—SIR: The influential meeting held at the Board of Trade Monday evening brought forth many valuable suggestions, and none more so than those made in the interest of preserving a good and sufficient width of channel in the Los Angeles river. We are all of us aware of a strong feeling there is amongst many of our citizens in favor of confining the river within a narrow limit. Too much agitation against this style of thing can not be stirred up, as the fatal effects of such a policy is well known to all, engineers or others, whose business it has been to study this subject from a practical standpoint. The temptation to confine a river is very great, on account of the space to be reclaimed; however, a day of reckoning surely follows, falling, often, hard on those least culpable. The making of permanent bridges over a sufficiently-wide water-way presents no possible difficulty, unless it be the one of funds, in the Los Angeles river, any more than in hundreds of its class; but that a whole river will not flow through half a channel is easily demonstrated, even without resorting to mathematics.

The suggestions of Senator Del Valle and the motion of Colonel Otis will doubtless bring the State Engineer to the aid of the City Council; meantime, let us all add our mite towards aiding them to resist being forced by popular clamors into throwing another $10,977 into the flood. As a step in the right direction, would it not be well for the Council to order a survey of the river, showing its flood width, highest water of floods, also what obstructions exist in the river to the free flow of the stream? And have borings made for foundations at the various bridge sites and all necessary data obtained towards formulating a plan of improvement of such a comprehensive scope as to embrace the whole problem, both as to present needs and future extension. Then have the plan laid before them by their engineer for approval. If approved, it can be adopted in its entirety or modified, as the State Engineer, or other constituted authority, may see fit. Improvements can then be made, bit-by-bit, as funds admit of, but all tending to the consummation of such matured and settled plan.

Yours truly,
GERVAISE PURCELL,
Consulting Engineer and Surveyor.
Los Angeles, January 27th.

"Old Terrapin" on River Improvements.

To the Editor of the Times—SIR: I have read with interest the many plans for improving the river, all well intended, but some of them wide of the mark. And now, as the Council has decided that the First and Aliso street bridges need another 100-foot span, I would like to call their attention to one point. They see the effect, but do not seek the cause of the overflow, which is at the covered bridge, where the river is forced through a narrow channel at that point, then it spreads out indefinitely, losing its force and forming a bar, which will, if allowed to go on, turn the river into some other channel, leaving the First street bridge high and dry. The bed of the river should be made wider at the covered bridge, and the river confined to the width established there until it has passed First street, then it will keep its bed clear. I see in the report of Council proceedings, January 26, that six surveyors recommend the Buena Vista street bridge as the most convenient. I would like to call the attention of those gentlemen to this point: that a street practically on the edge of a settlement, and closed at one end, cannot accommodate the people as well as an avenue directly through the center of the town, as Main street would be if properly opened. I would like to ask those surveyors if they would lay out a new town site with the most convenient street on the edge of it? I should not be surprised, next, to see them indorse the proposition of the gentleman who proposes a *straight* channel for the river. Well, a *straight* river would be a novelty anyhow. Don't be in too big a hurry to spend your money, gentlemen. Slow and Steady sometimes wins the race, at least so thinks

OLD TERRAPIN.

THE G. T. IN SANTA BARBARA.

How He Halts There To Rest and Grow Strong.

A TOURIST'S LETTER.

SANTA BARBARA, CAL., December 8, 1885—The health-seeker or other traveler on first landing on the Asiatic side of the Pacific ocean is given by the European-Americans there the degree of Globe-trotter, with right thenceforth to affix the initials of honor, "G. T." to his or her name! And surely a further degree is conferable upon those who, having trotted the world over for health or relaxation from over-work, finally reach this haven of delight. They will surely come to roost here with the birds of winter passage! And finding here that above all earthly sense of rest and peace, that sense of having left a world of care and chaos and got to the half-way heaven, ought they not to be honored with the title of Past Globe-trotter, with the name-affix of "P. G. T.?"

It may be an old story to Pacific dwellers, but to the rest of the world north of the tropics it will be never-ceasing wonder for spring to begin in the first days of December. Yet so it is here. The rains of last month have been succeeded by two weeks already of that elastic spring sunshine which seems to set Nature's heels to fairly dancing with the rhythm of the poetry and tune of the music in the air. *The new growth of 1886 has already begun here.* The hills and fields are of that vernal green which typifies ever-renewing youth and life.

We spent December 3d at the hospitable home of Mr. W. W. M. Eddy, Santa Barbara's banker, and to see the familiar trees of our own New England associations—elm, sycamore, elder and others—all budding out anew, to hear the robins, bluebirds, thrushes and yellow-birds, just as in a New England April or May time, is a curious sensation for December. "Are these trees awake and their buds up for all day?" we asked. "Yes, indeed," was the reply, "this is our spring in Santa Barbara."

The hotels here are home-like indeed. The absence of trade, to any extent, keeps out that home-upsetting atmosphere of business pressure. Men and women pass their time together, and not in separate sex groups.

The Arlington is acknowledged to be the best hotel on this coast. It is like a gentleman's country-seat, in the midst of gardens and with broad verandas, where its guests live most of the day, out of doors in the sunshine. The eastern veranda is like a sun-room, about 150 feet long and 20 feet broad, filled with the fragrance of roses, geraniums and verbenas.

The hotel table is supplied from Colonel Hollister's big ranch, or farm, with all possible and some impossible (to us) fruits, and cream, buttermilk, honey and sweet cider, without extra charge. Nobody wants liquors of the stronger kinds. It is the place to forget them in.

The climate, unlike that of Nice and the South of Europe, does not send any one off as summer approaches. The thermometer don't vary here over fifteen degrees the year round. And there is none of that after four o'clock p. m. chill in the air, so hard for the weak to bear in the Mediterranean climates.

Besides the great hotels, there are very many hospitable boarding houses, suitable to all incomes.

We who write this testify in no selfish interest. We have to go back to our world of every-day work. But we want others to find what we have found here, *strength and rest*, to take back with us. And so we close with the greeting of the good Mission of Santa Barbara fathers to the world outside the cloistered peace of their lives.

PAX VOBISCUM.

Henry Schneider,
No. 155 Aliso street, repairer and tuner of violins, guitars, flutes, clarionets, accordeons, drums, reed organs, etc.

Forced Sale of Damaged Goods.
Yesterday's floods having damaged a line of goods in our warehouse on Alameda street, we shall offer the same at a nominal price to close them out as soon as we can get them ready for inspection.
MEYBERG BROS.,
201, 203 and 205 Main street.

A. Phillips & Co.
Excursions east and west monthly. East-bound dates are as follows: January 28th, February 25th, March 16th, April 1st and 29th, May 18th and 27th. Address or call on
A. PHILLIPS & Co.,
241 N. Main street, Los Angeles.

Iowa Association.
Organized to promote social acquaintance. All persons from Iowa, whether residents or sojourners, are requested to register their names, with past and present address, for benefit of all, at 19 West First street.
L. H. WASHBURN,
JOHN BRYSON,
Bureau of Information.

Running sixteen hours a day to accommodate the great rush and increasing busin... No. 9 Aliso street.

Gentlemen's clothes cleaned or dyed and repaired at short notice at MARTEEN'S, No. 9 Aliso street;

Skillful, reliable and thoroughly scientific dyers at the Great American Dye House, No. 9 Aliso street.

E. F. Moorhouse, 146 S. Spring St.
Jobbing in carpenter work. Stepladders and orange ladders a specialty. Agent for Centennial windmills. Plaster paris ornaments for sale, put up and guaranteed. Telephone 341.

Dr. Henley's Celery, Beef and Iron cures dyspepsia and indigestion.

Beardless Barley
For sale. E. L. Mayberry, San Gabriel, California.

The Foreign Physicians.
The most eminent German and English physicians are now recommending celery for neuralgia. Try Dr. Henley's Celery, Beef and Iron.

A Boon to the Afflicted.
Dr. Freeman, the expert specialist representing the Surgical Dispensary of San Francisco, has taken private rooms at 225 Fort street, between Third and Fourth, where he is fully prepared to treat all cases, crippled or deformed; also all diseases of the eye and ear, deafness and discharges from the ear, catarrh of the head and throat, bronchial and lung affections; also piles and diseases peculiar to females. No charge for consultation.

McKoon, Penny & Bredtbeck
Have a choice piece of land near heart of the city for sale cheap. It will make about fifty lots. 19 N. Spring street.

Excursions East February 4th and March 4th and 18th. For full information call on or address Warner Bros. and Crosby, 302 N. Main street, Los Angeles.

Wellington Coal
Is for sale at all the principal retail coal yards in the city, and is guaranteed superior in all respects to any other class of fuel in this city—will outlast two cords of wood.
WALTER S. MAXWELL,
Wholesale and retail dealer. Office: 10 Court Street. Telephone 33. Yard, corner Alameda and Jackson Streets—telephone 315.

Dr. Henley's Celery, Beef and Iron
Is a fabulous discovery. Celery is the greatest nervine known. Beef is nutritive and invigorating. Iron is a tonic for the brain.

Amusements.

GRAND OPERA HOUSE.
McLAIN & LEHMAN ... MANAGERS.
Re-engagement for Three Nights and Saturday Matinee,
Beginning Thursday, Jan. 28th,
Of the Favorite Artists,
JOSEPH R. GRISMER
AND
PHŒBE DAVIES,
Supported by the Baldwin Theatre Company, when will be presented,
THURSDAY EVENING,
The Idyl of the Mountains,
CHISPA.
FRIDAY EVENING,
The dramatization of Jules Verne's famous novel,
MICHAEL STROGOFF.
Grand Saturday Matinee.
SATURDAY EVENING,
The Great Sensational Drama,
THE STREETS OF NEW YORK.
Usual prices. Seats now on sale. ja27 4t

NEW ARMORY HALL.
Mott Building.
FAIR
FOR THE BENEFIT OF THE
LADIES' HEBREW AID SOCIETY,
TO OPEN
Monday Evening, February 8th,
Continuing during the week.
LUNCH SERVED DAILY FROM 11 TILL 2.
No extra charge for admittance during the day. ja24td

Homeopathic Physicians.

Dr. Kiger,
HOMEOPATHIST, NO. 14 N. SPRING ST. I now use an almost painless treatment for cancer, and ask no pay till its removal, which takes place in a few days. Tumors, internal and external, removed on the same terms. Scald head and the sores of children relieved at once and cured very speedily, or no charge. All diseases treated.
ja22 tf T. C. KIGER, M. D.

H. C. Jessen, M. D.,
HONORARY MEMBER OF THE HOM... M... Soc. in Copenhagen. Corner First and Fo... s. Office hours, 10 a. m. to 12 m., 2 to 5 and 7 to 8 p. m. ja10 1m

Dr. J. S. Owens,
HOMŒOPATHIST AND SURGEON. MAKES a specialty of diseases of women. Also all forms of chronic diseases. Office hours 10 a. m. to 12 m.; 2 to 5 and 7 to 8 p. m. Office in Postoffice block, rooms 6 and 7. Night calls answered at office. Telephone 192. mar5-d&w-tf

G. H. BEACH, M. D. G. F. MOHN, M. D.
Drs. Beach & Mohn.
HOMŒOPATHIST. OFFICE, 45½ N. Spring st., over People's Store, Los Angeles, Cal. Telephone 295. no15tf

Dr. John C. Kirkpatrick,
SURGEON AND HOMŒOPATHIST, HAS returned from his summer residence, cor. Kip and Ingraham sts. to his former residence, 21 S. Fort st. Office hours from 1 to 4 p. m. no8

E. A. Clarke, M. D.
OFFICE AND RESIDENCE, NO. 24 SOUTH Spring street, Los Angeles. Office Hours, 10 to 12 a. m., 3 to 5 p. m. Telephone No. 353. oc6tf

A. E. Wheeler, M. D.,
23 S. SPRING ST., ROEDER BLOCK. Hours—10 to 12 a. m., 1 to 4 p. m. ja1tf

J. S. Mathers, M. D.,
HOMŒOPATHIST—No. 227 Hill Street. Special attention paid to diseases of infants and children. Office hours—10 to 12 a. m., 2 to 5 and 7 to 8 p. m. Night calls promptly answered. au13 tf

Isaac Fellows M. D.,
HOMŒOPATHIST—Office: Nos. 3 and 5 Odd Fellows' Building, Los Angeles, Cal. Office hours: 11 a. m. to 12 m.; 2 to 5 p. m. july9 tf

DRS. COOK & BIRD,
HOMŒOPATHIC PHYSICIANS AND SURGEONS. Office—Room 14, Nadeau Block oc1 tf

M. P. Chamberlin, M. D.,
LOS ANGELES, CAL. OFFICE AND RESIDENCE, cor. Park and Boyle aves., Boyle Heights. Office hours, 10 to 12 a. m., 2 to 5 p. m. Obstetrics and diseases of women a specialty. ja6 tf

J. Mills Boal, M. D.
HOMŒOPATHIST PHYSICIAN AND SURGEON. Office and residence, No. 39 N. Spring street, over People's Store. Hours, 10 a. m. to 3 p. m. and 5 to 7:30 p. m. East Los Angeles office, No. 58 Daly street. Hours, 9 to 10 a. m. Mondays, Wednesdays and Fridays. Telephone at both offices, No. 135. Special attention given to diseases of the throat and lungs. mr21-tf

Dorothea Lummis, M. D., Homoeopathist.
OFFICE AND RESIDENCE, 347 FORT ST. Office hours, 9 to 10 and 1 to 3. no20tf

F. DeW. Crank, M.D.,
HOMŒOPATHIST. ROOMS 35 AND 36 BAker Block. Office hours: 10 to 12 a. m., 2 to 4 and 7 to 8 p. m. Special attention given to diseases of infants and children. n1-tf

A. S. SHORB M. D.,
HOMŒOPATHIST.—Office 132 N. Main St., Mascarel Block; residence, 172 Spring st., Los Angeles. Office hours, 11 to 12 a. m., 1 to 4 p. m. 110-tf

Eclectic Physicians.

J. C. Hill, M. D.,
ECLECTIC, PHYSICIAN AND SURGEON, Office No. 23 S. Spring st., Roeder block. Residence 701 Sixth st. Office hours, 10 to 12 a. m., 2 to 4 and 7 to 8 p. m. Will give special attention to the treatment of functional and organic diseases of the heart, and diseases of the nervous system. Calls promptly attended to, day or night. se20tf

Dr. J. Adams,
ECLECTIC PHYSICIAN AND SURGEON—In charge of Medical and Surgical Dispensary. Chronic diseases a specialty. Special attention given to the treatment of all female diseases, both medical and surgical. Office hours—10 a. m. to 12 m., 2 to 5 and 7 to 8 p. m. Sundays, 10 to 12 a. m. Calls in the city promptly attended to, day or night. Office—230 N. Main st., opposite the St. Elmo Hotel. Residence, 1612 S. Main st. Telephone No. 332. au2 tf

Specialists.

Dr. Wong,
THE WELL-KNOWN AND WELL-LIKED Chinese physician has returned from his visit to China, and invites his old friends invites all sick people to consult him and try his remedies. 125 Upper Main st. de18tf

Clairvoyant.
MISS E. M. HOBEN, PHRENOLOGIST, teaches mind cure, Mueller Block, 33 S. Spring st., second floor, room 20. She gives life readings on business, health and pursuits in life. Will give phrenological readings from photographs and send chart. Price through mail $2.

MRS. C. E. BOURCY, M. D.
HAS HAD TWENTY-SIX YEARS' PRACtice, and gives all attention to Female Di... cases. Has cured hundreds of chronic d... cases, and can furnish the best of refer... ces. Confinements especially will be promptly attended to at all hours. Ladies suffering from piles can be permanently cured by consulting me at my office, No. 117 W. First st. Hours from 9 to 5. Residence corner of Montreal and Bellevue ave. d jy12 tf w my17 tf

Dr. J. N. Baratta.
ITALIAN PHYSICIAN, MAKES A SPEcialty of all Chronic diseases. CONSULTATION FREE. Can be consulted at McDonell's Drug Store between 2 and 4 p. m., at residence, Orange ave., below Washington Gardens, from 10 to 12 a. m. oc6tf

Dr. E. A. de Cailhol,
ACCOUCHEUR, PHYSICIAN AND SURGEON—Office and residence, 210 Temple street. Special attention given to the treatment of chronic cases and the diseases of women and children. au28 tf

Doctor Wong Him,
PHYSICIAN AND SURGEON—The greatest Chinese Doctor. Makes a specialty of and cures Consumption, Diseases of the Head, Throat, Lungs, Liver, ..., Stomach, Blood, etc. Office No. 117 Upper Main st., Los Angeles. P. O. Box 862. jun10

Mrs. Lenzberg,
TEST AND BUSINESS MEDIUM. HOURS, 9 a. m. to 7 p. m. 38 Clay st., between Hill and Olive sts., near Fourth st.

Teachers.

LOS ANGELES
CONSERVATORY OF MUSIC, No. 406 South Main street, near Fifth. Every advantage for a complete musical education. Elocution, art and modern languages by superior teachers.
Lock box 650. MRS. E. J. VALENTINE. de4 1m

Prof. A. J. Stamm,
ORGANIST IN THE CATHEDRAL, teaches the violin, organ and piano in the highest branches of artistic playing. Terms reasonable. 115 N. Hill st., Los Angeles. no24 3m

Mrs. N. Catching,
INSTRUCTION GIVEN IN VOCAL, PIANO and Guitar Music. Careful attention is given to voice culture. Sixteen years experience in teaching. Apply to Mrs. N. CATCHING, 307 Temple st. au19 tf

School of Oratory.
NOW OPEN FOR PUPILS, EITHER privately or in class. Call upon or address MISS LYDIA BELL, 123 S. Hill st., Los Angeles. au8

Loan Office.

STAR LOAN & BROKERS' OFFICE
NO. 6 COMMERCIAL STREET, advances money on, also buys and sells, all kinds of personal property, watches, jewelry, pistols, guns, etc. All transactions strictly confidential. fb7 tf

Physicians.

S. M. Metcalf, M. D.,
SPECIAL ATTENTION GIVEN TO CHEST, catarrhal and skin diseases. Rooms 9 to 12 Bryson block, 29 and 31 S. Spring st. ja21 1m

H. S. Orme, M. D.,
OFFICE, 120 MAIN ST., LANFRANCO block, rooms Nos. 1, 2 and 3. Residence 187 Bunker Hill ave., near cor. Temple st. Telephones, office 6C, residence 300. ja10tf

Dr. A. J. Arbogly,
LATE PRACTICING PHYSICIAN AND Surgeon in Washington, D. C. Office, No. 216 Second st. Office hours, 9 to 12 a. m. and 2 to 4 p. m. Residence, 142 S. Olive st. no22 1m

J. M. Hagan.
OFFICE COR. SECOND AND SPRING. Residence 537 Spring. no18 4m

A. F. Darling, M. D.,
OCULIST AND AURIST. OFFICE HOURS, 9:30 a. m. to 4 p. m. Office, 120 N. Main street, Los Angeles, Cal. oc31 d&w tf

W. G. COCHRAN, M.D. E. B. MAYNARD, M.D.
123 South Olive st. 26 Tenth st.
Telephone 386. Telephone 387.

Drs. Maynard Cochran.
OFFICE OVER LOS ANGELES SAVINGS Bank. Hours, 8 a. m. to 5 p. m. Telephone (Mascarel block) 276
OFFICE— RESIDENCE—
30 N. Spring St. 365 S. Fort St.

Dr. F. A. Seymour.
OFFICE HOURS—9 to 10:30 a. m.; 2 to 4 p. m.; 7 p. m. au5 1m

Dr. Huckins,
OFFICE, ROOMS 18, 19, 20 AND 21, No. 17 North Main st. Hours 10 a. m. to 1 p. m., and 2 to 4 p. m. Telephone 258; Answer day and night. Residence, St. Elmo Hotel. Specialty of eye, ear and throat diseases. au1 1m

Elizabeth A. Follansbee, M. D.
REMOVAL—Elizabeth A. Follansbee, M. D., has removed her office and residence from 211 to 240 S. Fort st. apr16 tf

WALTER LINDLEY, M. D. W. EDGAR LINDLEY, M. D.
Office hours 2-4 p. m. Office hours 10-12 a. m.

Drs. Lindley & Lindley,
OFFICE AND RESIDENCE, 216 S. FORT st. Telephone 42. jel3tf

Dr. J. P. Widney,
PHYSICIAN AND SURGEON. OFFICE, Widney Block, First street, between Main and Spring. Office hours: 11 to 12 a. m., 3 to 4 p. m. Residence, 321 South Hill street. Telephone—Office, 59, House, 593. no12 tf

Dr. Chas. A. H. de Szigethy,
LOS ANGELES, CAL. RESIDENCE, PEARL street, corner Ninth. Office, Schumacher Block, opposite Postoffice, Rooms 20 and 21. Office hours, 10 to 12 a. m., 2 to 4 p. m., and 7 to 8 p. m., at residence. Telephone No. at office and residence, 169. Day and night calls answered jan3 tf

M. Hilton Williams, M. D.,
M. C. P. S. O.—No. 275 North Main st. (next Diamond House. Office hours from 10 a. m. to 4 p. m. Specialty—Diseases of the HEAD, THROAT and CHEST, including the EYE, EAR and HEART. de4tf

Mrs. Dr. Minnie ...ells
RESIDENCE, 341 SPRING ST.—Office hours from 8 a. m. to 6 p. m. Ladies can rely on being treated with skill and delicacy. Calls promptly attended. au30

Jewelers.

James Montgomery,
PRACTICAL WATCHMAKER AND Jeweler, 22 South Spring street (in Niles Pease & Co's new store). Special attention paid to fine watch repairing, in all its branches. All work intrusted to my care will be done promptly, carefully, and with the best quality of materials. No better work can be done anywhere; charges always moderate; ordinary watches cleaned for $1.50; all watch work warranted for one year; jewelry of every description made to order in the newest designs and neatly repaired. A good stock of watches, clocks, jewelry and spectacles on hand at very close prices. dec d&wtf

D. C. Roberts,
WATCHMAKER AND OPTICIAN, REmoved to No. 111 First st., opp. Nadeau block. ja10 1m

Miscellaneous.

R. F. Cowper.
GRADUATE OF ONTARIO VETERINARY College, Toronto.—Veterinary Surgeon. Office at California Stable, 279 N. Main st. Residence, 255 Hill st., cor. Fourth. Diseases of all domesticated animals scientifically treated. ja24 1m

Gervaise Purcell, B. A. C. E.
CONSULTING ENGINEER AND SURveyor. Associate member Institute of Civil Engineers, London. Room 14, Allen block, cor. Spring and Temple. ja9 1m

L. H. CARVER,
CIVIL ENGINEER AND SURVEYOR. Railroads and bridges a specialty. Plans and specifications prepared. Office—7 and 8 First National Bank Building. Formerly Assistant Engineer Eastern Railroad, Mass., S. and L. Railroad, Mass.; Bridge Engineer, N. Y. and N. E. Railroad, Mass. ja6 1m

M. A. P. Wagnalls,
MODISTE, NO. 18 S. MAIN ST., LOS Angeles, Cal. no25 1m

Bureau of Information,
EMPLOYMENT Office, R. R. Ticket Broker and Real Estate Agt.; property sold on installments. E. NITTINGER, 12 North Main st. Telephone 113. Residence, Fifth and Hope sts. au31tf

Notice to Ladies.
LADIES' STRAW, CHIP, BEAVER OR felt hats made over in any shape desired at Mrs. A. J. Muckridge's, No. 24 Third street, between Spring and Main. no4tf

Attorneys.

Matthew C. Emery, Jr.,
ATTORNEY-AT-LAW, 460 LOUISIANA ave., Washington, D. C., late of Los Angeles and Pasadena, will give diligent attention to business of a legal nature at the national capital. References—Hon. H. H. Markham, M. C. from California, Second National Bank and Central National Bank, Washington, D. C. oc31 6md&w

Mansfield & Edgerton
ATTORNEYS-AT-LAW, ROOMS 50 AND 51, Temple block. ja8 1m

C. SILENT. W. P. WADE. W. F. FITZGERALD.
Silent, Wade ... itz gerald.
ATTORNEYS AT-LAW, TEMPLE BLOCK, Los Angeles, Cal. Practice in the State and Federal Courts of California and in the Courts of Arizona. de tf

W. W. Taylor,
ATTORNEY-AT-LAW AND SOLICITOR of Patents, Rooms 82 and 83, Temple Block, Los Angeles. au29dk wtf

Williams & McKinley,
ATTORNEYS-AT-LAW, DUCOMMUN Block, Los Angeles. ja9tf

J. BROUSSEAU,
ATTORNEY AT LAW. Nos 56 and 57, Baker Block ap25 tf

Architects.

W. R. Norton,
ARCHITECT. 31 AND 32, NADEAU Block de15tf

Architect—C. H. Brown.
SCHUMACHER BLOCK, OPPOSITE P. O., Room 22. Residence 725 Fort st. ian1 tf

R. B. Young,
ARCHITECT AND SUPERINTENDENT. Office: Rooms 5 and 6, Nadeau Block. se16tf

Boring & Haas,
ARCHITECTS, ROOMS 9 AND 10 SCHUmacher Block, Los Angeles. n28-tf

J. HALL,
ARCHITECT, AND SANITARY ENGINEER, 7½ North Main street, rooms 4 and 5. je6-tf

E. F. KYSOR. OCTAVIUS MORGAN.
KYSOR & MORGAN,
ARCHITECTS. ROOM 1, 2 AND 3, No. 36, South Spring st. Los Angeles, Cal. jy11-tf

B. REEVE,
ARCHITECT AND SURVEYOR, ROOM 10 Phillips' Block, Main Street. Residence West Washington Street, Los Angeles, Cal. Twenty-two years' experience. jel0tf

Searchers of Titles.

W. H. H. RUSSELL, W. F. POOR, ORRN N. RANEY
Russell, Poor & Raney,
ABSTRACT AND LAW OFFICE, ROOMS 1, 10 and 11, Wilcox Block, 40 North Spring street, Los Angeles, Cal. Telephone No. 119. se24tf

Henry N. Galloway, Attorney-at-Law; D. B. ...

Galloway & Lienau,
EXAMINERS OF TITLES AND CONVEYANcers. City of Paris Block, 109 North Spring st. Los Angeles, Cal. n10 tf

Miscellaneous Orders.

Magnolia Division, No. 21.
MEETS EVERY FIRST AND THIRD Tuesday evening of each month in Pythian Hall, in uniform, for drill. By order of F. MARSH, S. K. C.
J. T. RICHARDSON, S. K. Recorder.

Real Estate.

POMEROY & MILLS,
REAL ESTATE AGENTS. LOANS NEGOtiated. Notaries Public. Office cor. of Spring and Court streets opposite Court House aug17-tf

Dentists.

1882. —ESTABLISHED— 1882.
Dr. L. W. WELLS.
DENTIST, HAS REMOVED HIS office to 23 South Spring street, Roeder Block. Practiced 25 years. The best work at moderate prices. Teeth extracted without pain. Special attention paid to filling teeth. d1-tf

Dr. S. H. Tolhurst, Dentist.
PAINLESS EXTRACTION BY VITALIZED air. Filling, regulating and platework warranted perfect and at Eastern prices. ROOM 2, OVER POSTOFFICE. d13 d&w

Dr. C. V. Baldwin,
DENTIST—PRACTICED TWENTY YEARS East. Rooms 11 and 12 Widney block, 21 First st., between Main and Spring. se12 tf

Dr. H. E. Small,
DENTIST, NO. 40 N. SPRING ST., WILcox block, Los Angeles. se10 tf

H. T. HAZARD. JAS. R. TOWNSEND
FOREIGN AND AMERICAN
PATENTS
Copyrights, Trade Marks and Labels. Complete facilities for securing Patents in all countries. Only complete Patent Office Library in Southern California.
H. T. HAZARD, HAZARD & TOWNSEND,
Att'y-at-Law. Solicitors of Patents.
de

Auction Sales.

AUCTION SALES.
By John C. Bell & Co.,
REAL ESTATE & GENERAL AUCTIONEER Office, Room 126 Nadeau Block. Take the elevator. The boy will direct you to the office

CLOSING OUT SALE.
Retiring From Business.
A. McCOMAS, Esq., will sell his fine livery stock of Horses, Carriages and Harness on a liberal credit of six months' time. Paper satisfactory to the bank.
SALE AT COMPTON,
On SATURDAY, January 30th,
At 10 o'clock, on the premises,
Consisting of the Stables and Carriage House, also the grounds, lot in size 100x150. Also the horses, consisting of eight head of the finest livery stock ever offered at auction in Los Angeles county, being prompt, good drivers, fine roadsters, some very fast trotters, guaranteed to trot inside of three minutes.
CARRIAGES.
Consisting of end and side-spring top buggies, one canopy-top, two-seated double carriage; one three-seated spring picnic wagon; one lumber wagon; one two-wheeled cart.
HARNESS.
Eight sets of double and single harness, nearly new, all in excellent condition.
NOTE.—Sporting men, gentlemen of the turf and private gentlemen, we earnestly request of you to examine this stock before the sale, especially the horses. They will be sold on a credit of six months, and so fine and valuable stock is hardly ever put on the market. The harness and carriages all in excellent condition. Really a fine chance for any one that would like to go into a fine paying business already established. Don't fail to examine them before day of sale.
ja17td JOHN C. BELL, Auctioneer.

LARGE SALE
—OF—
Agricultural and Fruit FOOTHILL LANDS,
BY ORDER OF M. L. WICKS, ESQ.,
On Tuesday, February 2, 1882,
AT THE VIENNA THEATER,
No. 144 South Spring Street.
AT TWO O'CLOCK.
We are instructed to sell as follows. All of which are in Los Angeles county; all selected choice sections. Will be sold in ¼, ½ and whole sections, as parties may desire. This will be, without a doubt the finest opportunity for obtaining cheap lands ever offered to the public in the State of California. Lands adapted to all purposes.
CREDIT SALE—Title guaranteed A 1.
Terms hereafter.
Being about 70.0 acres.
Section 1, township 6 N, range 12 W, S B M.
West ½ of section 3, township 6 N, range 13 W, S B M.
North ½ of section 5, township 6 N, range 13 W, S B M.
Section 11, township 6 N, range 13 W, S B M.
Section 27, township 7 N, range 12 W, S B M.
Section 8, township 7 N, range 14 W, S B M.
Section 9, township 7 N, range 14 W, S B M.
Section 27, township 7 N, range 14 W, S B M.
Section 35, township 7 N, range 14 W, S B M.
Section 21, township 8 N, range 13 W, S B M.
Section 29, township 8 N, range 13 W, S B M.
Full particulars may be had of M. L. WICKS, Esq., over Postoffice, or JOHN C. BELL, Auctioneer, 126 Nadeau Block. ja14 td

ALSO SAME DAY AND HOUR,
AT THE VIENNA THEATER,
South Half Section 26
That beautiful large lot of land adjoining the station of Cucamungo,
CONTAINING 320 ACRES,
Being the south half of section 26. The depot is on the north half. This land is level as a floor. Soil is a rich sandy loam, now plowed, and has a fine promising crop of barley. Will be sold without reserve to close a copartnership concern. It would be a fine speculation to purchase and cut up and sell in small lots. Don't fail to see it before the sale. Nearly an hour's ride in the cars.
ja28 5t JOHN C. BELL, Auctioneer.

FINE DAIRY COWS.
I HAVE A SMALL BAND OF FINE LARGE graded Durham cows—all large milkers, and are now milking. All have been served by the premium Holstein bull which received the first premium at the last Fair. They are all very choice stock; all can be seen, and all particulars learned of JOHN C. BELL, the auctioneer, ... Nadeau Block. Take the elevator; ask ... for the office, room 126 no22

Auction Sale.
NO. 1 BEAUDRY TERRACE.
Bet. New High and Buena Vista sts.,
Friday, Jan. 29th, at 10 a. m.,
All the furniture contained in sixteen rooms, consisting of walnut bedroom suits, marble top and wood tops; ash sets, marble top and wood tops; ash extension table, walnut extension table and dining chairs, Brussels and ingrain carpets, plated ware, crockery, glassware, fine range with copper boiler and water back, kitchen utensils, wire safes, etc. These goods are in good condition, and must be sold. NORTHCRAFTS & CLARK,
ja27td Auctioneers.

Auction Sale.
AT NO. 116 W. FIRST STREET,
Nadeau Block.
Saturday, Jan. 30th, at 10 a. m.,
All the cloths, suitings, trimmings, fixtures, etc., of a first-class merchant tailoring establishment, consisting of a large and well-selected stock of suitings, trimmings, etc., also 500 boxes, very large French plate mirror, one medium-sized mirror, gold leaf frame, walnut desk, lounge, chairs, counters, tables, one very fine cutting table, walnut top; side show cases, a lot clothing made to order and not called for, etc. Sale positive, as the business must be closed Feb. 1, 1886.
NORTHCRAFTS & CLARK,
ja27td Auctioneers.

Auction Sale.
NO. 118 WEST SIXTH STREET,
Between Spring and Fort sts.,
Wednesday, Feb. 3d, at 10 a. m.,
All the household and kitchen furniture contained in eight rooms, consisting of finely finished walnut and ash bedroom suits, marble tops; center tables, extension table, spring mattresses, bedding, feather pillows, curtains, wardrobe, what-not, dining chairs, Brussels and ingrain carpets, bed lounge, walnut hat rack, No. 8 Model range, with warming closet, crockery, glassware, plated ware, etc. These goods are in good condition, and all very desirable patterns. Sale positive and without reserve.
NORTHCRAFTS & CLARK,
ja27td Auctioneers.

Auction Sale of Real Estate
—ON—
On FRIDAY, Jan. 29, at 11 a. m.
On the premises, No. 117 East Pico st., lot 50x150 feet, all fenced; good four-room cottage, hard finished, and front yard in lawn and flowers.
Sale positive and without reserve.
For particulars inquire of I. M. Pray, No. 16 Los Angeles st., or
ja24td NOYES & FIELD, Auctioneers.

DR. WOOD'S LIVER REGULATOR,
—THE—
UNIVERSAL VEGETABLE PANACEA OF CONCENTRATED EXTRACTS.
Prepared from the Active Medicinal Properties Contained in
Mandrake, Dandelion, Butternut, Black Root, Bog Bane, Bitter Root, Blood Root, Calisaya Bark, Barberry Bark, Sweet Flag, Indian Hemp, Wa-a-Hoo, Golden Seal, etc.
For the Speedy and Permanent Relief of the most hopeless cases of
Dyspepsia, Jaundice, Chills and Fever, Disordered Digestion, Sick Headache, General Debility,
And all other diseases arising from a Bilious State of the stomach, or an inactive or Diseased Liver.
REDINGTON & CO., S. F., Wholesale Ag'ts.
FOR SALE BY ALL DRUGGISTS.

HENG LEE,
MANUFACTURER OF
GENTLEMEN'S SHIRTS.
Silk handkerchiefs from 40c to $5. Ladies large silk shawls from $1 50 to $15. Ladies night dress, skirts, drawers and chemise four pieces, for $1 25. Gentlemen's shirts reduced from $1 to 75c. The 75c shirts for 60c. No. 413 Main street, opposite the Plaza. All goods cheap. my24 tf

TYPEWRITER COPYING OFFICE,
Room 26, Temple Block.
MISS ADA SCHENCK, Copyist.
LEGAL AND OTHER PAPERS COPIED promptly and accurately. Confidential letter-writing. Rapid work from dictation. Papers copied outside of office. Scholars taught. Prices very reasonable. jan15 1m

Pleasure Resort.

LONG BEACH HOT...

Open the year round. The most desirable Seaside Resort on the Coast. Only twenty-two ... geles. The hotel is pleasantly situated, only 100 feet from the ocean. The rooms are nicely ... suite. Electric bells. Trains twice each way daily.
de29tf COWLEY & MITCHELL, Prop...

Real Estate.

$1000
Will purchase improvements which cost $1275 and a surrender of claim to
320 ACRES
Of Level Government Land,
All tillable, with abundance of good water within 6 to 10 feet of surface. The present occupant of this claim is compelled to return East on business matters, and this rare opportunity is offered for a few days only.

A splendid opportunity is offered to any party desiring to engage in a
Boarding and Lodging House Business.
House has thirty rooms; location first-class. Good lease and doing a fine paying business.
We also have on our books a large list of business and residence property, improved and unimproved.
Also a large tract of land suitable for colonization purposes, within 12 miles of this city.
Apply to
DOBINSON & FAIRCHILD,
No. 42 N. Spring Street.

FOR SALE!
A Ranch of 320 Acres,
Fenced Into Four Farms,
OF 80 ACRES EACH.
50 Acres in Bearing Muscat Grapes
100 ACRES IN MILLET.
Large lath and plastered frame house in good order. Two barns. Three artesian wells. Large variety of fruits and nuts. Corners on railroad at station. Excellent opportunity for a stock and fruit farmer to start in with an assured immediate income. Price $60 per acre. Easy terms. Apply or address
SAXTON & COX,
de3 2m Anaheim, Cal.

For Sale.
22 ACRES HALF A MILE SOUTH OF city, with streets on three sides, suitable for two, three or four families; 20 acres of it in fine fruits; it produced this year about 50,000 pounds of apples, besides other fruits, from which the owner derived five times the income that he has from the apples. The fruits consist of 884 apple trees, 300 orange, 220 peach, 26 lemon, 50 apricot, 55 pear, 22 nectarine, 10 fig, 8 cherry, 15 plums, 12 quinces, 3 persimmons, 110 walnut, 12 almond, 3 chestnut, besides 1000 muscat grapes, 1000 black Hamburg and 500 Rose of Peru.
House, well, barn, etc. Title perfect. Place surrounded by beautiful homes.
Compelled to sell half for $5000, or the whole for $8800, part cash.
W. P. McINTOSH, ... Agent,
Real Estate Agent, Room 15, ... deau Block. ja3tf

J. W. POTTS
HAS FOR SALE
20 ACRES OF FINE ORCHARD
Good locality, plenty of water, with house of seven rooms, three-quarters of a mile from the proposed present terminus of the Temple street cable road. Price $10,000.
Two lots on the hill, near the Second street cable road depot; $600.
Three lots, a half block from Temple st., near school house; $900.
One lot on Sand street; $1200.
One lot on Bellevue avenue; $800.
Also nursery trees of all kinds for sale. No scale bugs. Inquire at Gould & Maitman's room, 82 Temple Block, or apply to
J. W. POTTS,
On the orchard place, 2½ miles out, near Temple street. ja5 2m

WHERE AM I?
WHEN 7½ ACRES AND COTTAGE OF 5 rooms, in the foothills adjoining East Los Angeles, with 300 bearing grape vines and 2500 in nursery, one year old, are offered for $1500. Good rich soil; no adobe; no alkali. Beautiful view, and perfectly healthy locality. HORACE A. FERGUSON, 18 Temple Block, over County Bank. ja14 1m

HORACE A. FERGUSON,
Real Estate
And General Commission Broker,
ROOM 18 TEMPLE BLOCK
(Over County Bank.)
Free Intelligence Bureau for foreigners.
Reliable agents in British Columbia, England and Canada.
References—C. W. Mortimer, British Vice Consul; H. L. Macneil, cashier Los Angeles County Bank; Captain A. J. Hutchinson. no15 tf

FOR SALE
A Five-Acre Home.
I WILL SELL, AT A BARGAIN, A FIVE-acre place near the University. All kinds of fruit trees and grapes. A new house, with 7 rooms, bathroom and closets, 3 porches and double bay window front. Artesian water and windmill; stable, etc. The best of land; does not require irrigation. Inquire of DR. J. ADAMS, at the Medical and Surgical Dispensary, opposite St. Elmo Hotel de13 tf

JOHN M. BATCHELOR & CO.
Real Estate and General Auctioneers,
AND COMMISSION MERCHANTS,
REMOVED TO
OFFICE, 35 NADEAU BLOCK.
Sell property, guaranteeing satisfaction or no charge.
Extensive salesroom, warehouse and storage facilities.
Principals secured by bonds deposited with this State.
Consignments and correspondence invited. de22 1m

ELSINORE.
The Lake Colony
On the A. and ... R. R., twenty miles south of Riverside, S... thern California. Has now four hundred r... esidents, ninety improved farms, two tow... sites, two schools, pottery, mines of coal ..., fire-clay, etc. Fine hunting and scenery o... lake and mountains. Healthful climate a... pure water. Best of fruit and farm lands selling at $25 to $50 per acre; town lots $30 to $100. For maps and circulars apply to
D. M. GRAHAM, WM. COLLIER,
Pasadena, Cal. Elsinore, Cal.
no26 1m

P. C. EDDY & CO.,
Real Estate, Commission & Loan Ag'ts,
All kinds of property bought, sold or exchanged.
Office No. 10 Court Street,
Opposite the Courthouse.
Money to Loan on first-class security at reasonable interest.
P. C. EDDY & CO.,
ap12tf No. 10 Court

TO THE SUFFERERS FROM THE LATE FLOOD.
BUY A LOT ABOVE FLOODS AND AVOID a repetition of last Tuesday's occurrence. A few lots will be sold exceedingly cheap on installments of $5 per month to the ill-fated. Room 31 Nadeau block. 1-22 1w

L. W. DENNIS,
Real Estate and Loans,
242 N. MAIN STREET,
Buys and sells real estate on commission. Loans money on good real estate security. oc8tf

Miscellaneous.

BOERICKE & SCHRECK'S
HOMEOPATHIC MEDICI...
ARE THE BEST.
Ask your Druggist for a copy of our "Homeopathic Guide ..." outline of Homeopathy, and useful notes and hints on ... hand for emergencies. If not obtainable, send direct to our address,
No. 234 Sutter Street, San Fra...
And it will be mailed free.
MOTHERS BUY **B. & S.** HOMEOPATHIC COUGH & CROUP SYRUP.
PRICE PER BOTTLE, FIFTY CENTS.
The Safest, Most Reliable, and One of the Oldest ... cines in the Market.
Thousands of families are constantly using it in different ... mended by physicians as the most convenient and ... hand for emergencies. The attacks of Croup come on so ... erally in the middle of the night, when medical aid cannot ... POSITIVE REMEDY FOR CROUP AND CROUPY COUGH ... tion, pleasant to the taste, and always ready for use ... conditions are fulfilled by B. & S. Homeopathic Cough and Croup ...
This preparation has been in use for over twenty-five years, ... lives have been saved. As a remedy for Coughs, Catarrh ... Pneumonia it is without a peer, for children as well as adults ... Humid Asthma, it greatly aids in cutting short the paroxysms ... B. & S. Homeopathic Cough and Croup Syrup does away with ... to all sorts of soothing syrups, which annually destroy ... tion saves. It assists nature in curing or relieving all ... whether acute or chronic.
The above to be had at all drug stores, or may be obtained ...
Wholesale and Retail Dep...
234 SUTTER STREET, SAN FRANCISCO.
ja19 BOERICKE & SCH...

HOLIDAY GOOD...
THE MOST COMPLETE LINE OF
Parlor Furniture, Brass Goods, Ch...
MANTELS, MANTEL MIRR...
Shades, Portiers, Lamberquins, ...
Ever offered in Los Angeles. Call ...
LOS ANGELES FURNITU...
Nos. 259 and 261 NORTH MAIN ST...
And make a selection at Eastern prices.

FOR SALE.
OAK KNOLL,
SAN GABRIEL, NEAR PASADENA, LOS ANGELES ...
This magnificent property—a gentleman's residence—capable of ... for sale on account of the owner's departure from the State.
Situated in this lovely surrounding are the residences of ... Shorb, Messrs. Ellis, Richardson, Mabery, and westerly by El Molino ...
Containing 188 Acres of the Choicest and Best ...
Fruit and Vine Land in Los Angeles C...
30 acres of large, well bearing Orange Trees.
30 acres of large, bearing Grape Vines.
22½ acres of 4-year-old Zinfandel Vines.
22½ acres of 4-year-old Berger Vines.
30 acres of 1-year-old ...
Family orchard of deciduous fruit trees and 180 young Bartlett pear ...
Dwelling, 2½ stories, brick foundation, 8 rooms, hot and cold water ... overseer and employees; large barn, sheds, corral.
The ranch has its own water, conducted in three miles ... 4-inch branches. To supply the Knoll, a 7 horse-power engine ... hour.
Parties purchasing could subdivide and sell three-quarters ... Apply PACIFIC COAST LAND BUREAU, C. W. FRIE...
Parties wishing to see the property will be shown all over it by ...

FRANK A. MILLER, *ALICE ...*
Proprietor.
HOTEL PALOMARE...
POMONA, CAL.
This elegant and complete Resort Hotel will be open ...
MONDAY, NOVEMBER 23D.
The house is constructed with all modern improvements ...
FIREPLACES A SPECIALTY.
PURE WATER, the Great Requisite in Securing ...
Piped Directly from Flowing Artesian Wells.
GRAND MOUNTAIN SCENERY! FINE ...

FOR THE HAI...
—USE THE—
GREAT CALIFORNIA GOLDEN ...
And Wonderful Sea Foam.
Warranted to give satisfaction. For sale by ... or at office and factory, 213 South Spring Street, Los An... Cal.

ROSES ROS...
NEW VARIETIES. STANDARD ...
Wm. F. Bennett, La France,
Sunset, Etc., Etc. Bon Silene, ...
Large Fine Stock. Send for price list to
A. C. WEEKS, San Gabriel ...
Nurseries, Alhambra Tract.

PACIFIC FRUIT COMPA...
SUCCESSORS TO HOWE & HALL,
Wholesale & Commission Dealers in California Green & ...
RAISINS, ORANGES, NUTS, HONEY, BEANS, PRODUCE, ETC.
408 and 410 Davis Street, ... San Fr...
Between Washington and Jackson streets.
ESTABLISHED 1863. TELEPHONE NO. 326.

FINANCE AND TRADE.

Stocks and Bonds.

By Telegraph to The Times.

NEW YORK, Jan. 27.—Money easy, 1½@2. Prime paper, [illegible]. Exchange bills, $4 87@4 87½; demand, $4 89@4 89½.

NEW YORK STOCKS.

[illegible]

SAN FRANCISCO STOCKS.

[illegible]

San Francisco Grain Market.

SAN FRANCISCO, Jan. 27.—Wheat fair, ... $1 34½@1 35. Barley quiet, trade ...; No. 1 feed, $1 25; brewing, $1 ... Corn quiet; California, $1 10@1 17.

Chicago Grain Market.

By Associated Press to the Times.

CHICAGO, Jan. 27.—Wheat excited, 1½c higher; ... cash-February; ... March; ... May. Corn steady; ... May. Closing quotations: Wheat firm; ... May. Corn steady; February, ...; January-February; ... May. Barley dull; 60c.

English Grain Market.

LIVERPOOL, Jan. 27.—Wheat offered moderately; No. 2 new spring and winter firm, ... Corn offered moderately; old mixed, ... dull; No. 2 mixed spot, January, February and March, 4s 11¼d, dull.

Pork.

CHICAGO, Jan. 27.—Pork steady; $10 ... January.

Los Angeles Produce Market.

The following is the official record of the Los Angeles Produce Exchange, corrected daily. In the quotations, unless otherwise stated, it is to be understood that the first figure is the highest price bid and the last the lowest price asked. These quotations are for round lots from first hands; for small lots out of store higher prices are asked.

WHEAT—Australian No. 1, $1 50, bid; do No. 2, $1 10, asked; do No. 3, $1, asked; White Russian, $1 75, asked; Gold Drop, $1 25, bid; Sonora, $1 ...; Defiance, No. 1, ... No. 1, $1 05, asked; job lots, $1 ..., asked.

RYE—No. 1, $1, asked.

OATS—Surprise, $1 50@1 75.

BARLEY—Feed, No. 1, old, $1 ..., asked; do No. 1, new, $1 ...; Brewing, No. ... bid; seller, ...

CORN—Large yellow, carload lots, ... asked; Small yellow, car ..., Egyptian ...; Large white, $1 ..., asked; Small white, $1 10, asked.

FLOUR—Los Angeles XXXX, Extra Family Pat. Rol. flour, $4 50, asked; Capitol Mills Extra Family Pat. Rolled flour, $4 ..., asked.

MILLFEED—Bran, $17 00, asked; Shorts, $... asked; Mixed feed, $1 ..., asked; Cracked corn, $1 ..., asked; Cracked barley, $1 ..., asked; Ground barley, $1 ..., asked; Rolled barley, $1 ..., asked.

GRAIN BAGS—Mill sacks, ...; Potato sacks, ...

SEED—Alfalfa, new, 14c, asked.

HAY—Barley, W. B., No. 1, old, $... asked; do new, $... asked; Barley, S. B., ...; Alfalfa, B. B., ...; Wheat, B. B., ...; Wheat, W. B., $... asked; Oat, W. B., $... asked.

POTATOES—Early Rose, Northern, $1 ...; Peerless, 75c, asked; Oregon Burbank, $1 ..., asked; Early Rose, seed, $1 ..., asked; Peachblows, $1 ..., asked; River Red, $1 ..., asked; new potatoes, $1 ..., asked.

SWEET POTATOES—Yellow, ...; Red and White, 50c asked.

BUTTER—Fancy roll, ... asked; Fair roll, ...; Choice roll, ...; Mixed store, ...; Firkin cooking, ...

CHEESE—Large, 13½c, asked; Small, 14c, asked; do 3-lb hand, 14½c, asked.

EGGS—Fresh, ...

HONEY—Extracted light, ...; Job lots, ...; Amber, ...; Comb, ...

BEESWAX—Beeswax, ...

ONIONS—Northern Yellow Danvers, ...

VEGETABLES MIXED—Chilies, ...; Garlic, 10@12c; Cabbage, ...

BEANS AND DRIED PEAS—Pink, No. 1, ...; Weevely, ...; do job lots, ...; Lima, ...; Bayous, ...; Navy, large, ...; Black-eyed, ...; Garavanzas, ...; Green field peas, ...; Lentils, ...

POULTRY—Hens, No. 1, ... doz; ... roosters, ...; young roosters, ...; Broilers, ...; Ducks, large, ...; small, ...; Turkeys, ...

LIVESTOCK—Live hogs, ...

DRIED FRUIT—Peaches, sun dried, ...; do peeled No. 1, ...; Plums, pitted, ...; Pitted plums, ...; Blackberries, ...; Pears, ...; Prunes, Cala., ...; Apricots, ...; Apples, evaporated, ...; Apricots, sun dried, ...; do Hunt's Alden, ...; do sun dried quartered, ...

RAISINS—Layers, $3 00, asked; Extra London layers, ...; Three Crown layers, ...; Loose Muscatels, ...; Bulk raisins, ...; Dried grapes, ...

NUTS—Walnuts, new, ...; Peanuts, Cala. No. 1, ...; Almonds, ...; do H. S., ...

CITRUS FRUITS—Oranges, Los Angeles, new crop, $1 25, asked; Riverside, ...; Lemons, seedling, ...; Limes, ...; Eureka, ...

CRANBERRIES—Cape Cod, ...; Bell and Bugle, ...; Bell and Cherry, $16 50, asked.

HIDES—Dry, 17c, bid; Kip, 15c, bid; Calf, 19c, bid; culls ½c less.

SKINS—Short wool, each, ...; Long wool, 75c, bid; Shearlings, ...

TOOL—Fall clip, ...; Spring clip, ...

PROVISIONS—Extra light bacon, ...; Light, 10c, asked; Clear Medium, ...; Medium bacon, ...; Heavy bacon, ...

LARD—In tins, ...; 5-lb pails, ...; 10-lb pails, ...

HAMS—Eastern sugar-cured, ...; California, 10c, asked.

Los Angeles Wholesale Meat Market.

Corrected for the Times by S. Baier, ... Spring Street.

The following are prices for whole carcasses:

BEEF—First grade, ... per pound; second grade, ...; third grade, ...

MUTTON—... per pound for Ewes and ... for Wethers.

LAMB—Spring, ...

VEAL—From ... to ... per pound.

HOGS—On foot, hard, ... per pound dressed, ...

Real Estate Transfers.

[Reported by Gillette & Gibson.]

WEDNESDAY, Jan. 27, 1886.

CONVEYANCES.

Ralph Rogers to Catharine McCarthy: W ... feet of lot 22, block 18, in lot 3, block 39, H S, $100.

Thomas Widd to M L Wicks: Lot 80 feet front on E side of Alameda street, $1400.

C N Wilson to M L Wicks: S E ¼, section 4, township 1 N, range 14 W, $5 20.

H L MacNeil, George C Hager, C Maclay and R M Widney, trustees, to H W Griswold: Lots 1, 2, 3 and 4, block M; lots 3, 4, 5 and 6, block P; all of block VI and VII, Maclay's addition to San Fernando, ...

Same parties to Mrs Belle Moffitt: 10 acres in S E corner of block 125, and lots 17, 18, 25, 26, block M, and lots 13, 16, 17, 18, block F, Maclay's addition to San Fernando, $2000.

Albert Ninde to A V Dunsmoor: Lots 7, 8, 9, 10, 26 and 27, in lot 4, of A Ninde's subdivision of lots 4 and 5, block C, San Pascual tract, $1200.

Martin Mullins and Sue Mullins, his wife, to Rachael F Reid: Lots 30, 31 and 32, Mullins's tract, Pasadena, $625.

Marie Rousseau to Marius Julien: Undivided ½ of lot on N W corner of Aliso and Alameda streets, $400.

James Applegate to Mrs Annette E Strong, Lot 13, Kerckhoff tract, $2800.

P M Green to I G Zeigler: Tract on corner of Mountain and Moline avenues, Pasadena, $1000.

Richard J Mohr to Harvey H Wilcox and Ida D Wilcox, his wife: Part of lot 3, block 11½, Ord's survey, $6400.

Los Angeles Cemetery Association to F H Boyd: S E ¼ of lot 1088, Evergreen Cemetery, $27 50.

R Verch to Julia Showers: 4 acres in 30 ..., lot 5, Wilmington, $3000.

Anna G Wagenbach to Charles H Quandt: Lot 14, block 9, Fairmount tract, $600.

Augusta Truman and Ben C Truman, her husband, to Mrs Julia E Boyce: Lot N, block 73, Santa Monica, $350.

E E Woolley to W R Woolley and C Woolley: Lot 7, Woolley's subdivision of lot 49, Wolfskill's subdivision of part of Ro San Rafael, $700.

Daniel Einstein to James Rawson: Lot on N line of E Pico street, $450.

Henry O Bell to Mary J Bell: Lots 1 and 21 and fractional lot 9, block D, in lot 3, block 60, H S, $1.

Maria Reyes de Carbajal to Teresa C Ortiz: Lot 7, Carbajal tract, $5.

T C Kirkpatrick to B F Conaway: 31.56 acres in block D, Gray tract, $1600.

B F Conway to T D Garvin and George J Mosbaugh: Lot 4, block L, Gray tract, $700.

Richard H Beach to Hiram Sinsabaugh: Lots 7 and 9, block 24, and lots 17 and 18, block 26, Beach's addition to Crescenta Cañada, $3000.

State to Chas W Hammond: Certificate of redemption of 2-5 acres in lot 6, Griffin's addition to East Los Angeles, $4 49.

B B Briggs to Will W Beach: Lot 6, block N, Crescenta Cañada, $1.

W E Briggs to Will W Beach: Lot 9, block N, Crescenta Cañada, $1000.

ATTACHMENTS, LIENS, ETC.

Oliver Goldsmith vs Charles H Howland: Attachment levied on lots 8, 17, 18, block 2, and lot 5, block 4, and lot 7, block 13, O W Childs tract, $1730.

MISCELLANEOUS.

Pasadena Bank to Albert Ninde: Release of mortgage, book 64, page 323.

Henry O Bell to Mrs Jennie M Hinckley: Assignment of mortgage, book 71, page 38, $800.

Map of I G Zeigler's subdivision of Pasadena.

Map of that portion of Beaudry tract No 3 lying E of Pearl street.

Choice Grape Cuttings
For sale. E. L. Mayberry, San Gabriel, California.

The Best Known Remedy
For any disorder of the nerves or neuralgia is Dr. Henley's Celery, Beef and Iron. It can be taken into the most dainty stomach with safety.

The Y. W. C. T. U. will meet the 1st and 3d Saturdays of every month at 2:30 o'clock, at the First Presbyterian Church.

THE COURTS.

WEDNESDAY, January 27.

SUPERIOR COURT—*Judge Cheney.*

E. H. Elinel, term trial juror, excused.

People vs. James Broderick: Motion of defendant for new trial denied. Sentenced to imprisonment in San Quentin for five years.

People vs. Ah Mahee: Verdict of guilty of burglary in the first degree. Monday, February 1, set for sentence.

SET FOR THURSDAY.

People vs. Peter Lux.

People vs. O. Herst.

SUPERIOR COURT—*Judge Brunson.*

Mora vs. Espinosa: Defendant allowed to file cross complaint, provided same does not work a continuance of the action.

Leonidas C. de Martinez vs. Jose V. Martinez et al.: Findings and interlocutory decree filed.

M. E. de Sepulveda vs. Aurelio W. Sepulveda et al.: Demurrer sustained. Ten days to amend.

Brown vs. Brown: Ordered that defendant pay plaintiff's attorneys within five days the sum of $75 counsel fees.

Leonis vs. Booha: Contempt of M. Booha passed informally.

Stone vs. Valenzuela: Findings and judgment for plaintiff.

SET FOR THURSDAY.

Mora vs. Espinosa.

Grant vs. Lamori.

CITY JUSTICE'S COURT—*Justice Austin.*

People vs. Ah Yum, Ah Jim, Ka Foo, Ah Long: Misdemeanor. Set for February 3.

People vs. Manuel Dominguez: Misdemeanor. Fined $5.

People vs. C. Richardson: Battery. Transferred to Justice Ramsey's court.

SET FOR THURSDAY.

People vs. Ah Wong and Ah Chung.

People vs. J. Rellihan.

TOWNSHIP COURT—*Justice Ramsey.*

People vs. Joe L. Williams: Larceny. Set for Thursday, January 28th. Bail, $250.

People vs. A. May: Disturbing the peace. Action dismissed for want of evidence.

People vs. Diego Oliveras: Battery. Dismissed for want of evidence.

People vs. Martin O'Brien: Petit larceny. Acquitted.

People vs. Chas. Lynch: Vagrancy. Fined $10 or 10 days.

People vs. Wm. Rogers: Vagrancy. Fined $10 or 10 days.

People vs. Martin O'Brien: Fined $20 or 20 days.

Dr. Henley's Celery, Beef and Iron, used before meals, creates a healthy appetite.

Metaphysical Healing
Taught and practiced. Miss COOLEY, 269 South Spring street. Hours 9 to 12 a. m. and 7 to 8 p. m.

Electro-Magnetism, the New Means of Cure.
Dr. E. Robbins' Electro-Magnetic Institute, corner First and Spring streets, entrance on First street, is now fitted up, at considerable expense, with everything that is necessary to cure chronic and so-called incurable diseases, by the finest electrical apparatus in the world. Turkish and Russian baths; also electric sulphur baths. Dr. Robbins has had several years' experience in the Australian colonies, San Francisco, Salt Lake City, Denver and three years in Los Angeles, and hundreds of leading citizens can testify to the wonderful effects of electricity to cure all disorders. Those who have tried everything else and failed, and therefore all patients should try this new remedy before abandoning all hope. After every treatment the patients are treated with the Massage treatment, by persons of their own sex. The Doctor's Diagnoses disease without explanation from the patient, free of charge. His office hours are 9 till 12, 1 to 5.

Away ahead of all competition, as far as the wealth is above the adobe, is the Great American Dye House of HORATIO MARTEEN, No. 9 Aliso street.

A Rare Bargain.
We offer one of the choicest corners in the city at an absolute sacrifice; must be sold at once—party must have money. McKoon & Bredtbeck, 19 N. Spring street.

Dr. Henley's Celery, Beef and Iron restores lost vitality and gives new life and vigor.

TUTT'S PILLS
25 YEARS IN USE.
The Greatest Medical Triumph of the Age!
SYMPTOMS OF A
TORPID LIVER
Loss of appetite, Bowels costive, Pain in the head, with a dull sensation in the back part, ...
CONSTIPATION.
TUTT'S PILLS are especially adapted to such cases, one dose effects such a change of feeling as to astonish the sufferer. ...
Office, 44 Murray St., N. Y.
TUTT'S EXTRACT SARSAPARILLA
... Office, 44 Murray St., New York.

IN THE SUPERIOR COURT
Of Los Angeles County, State of California.

In the matter of the estate of Celia Ferguson, deceased.

Order to show cause why order of sale of real estate should not be made.

James A. Fisher, the administrator of the estate of Celia Ferguson, deceased, having filed his petition herein praying for an order of sale of the whole of the real estate of said decedent, for the purposes therein set forth.

It is therefore ordered by the Judge of said Court, that all persons interested in the estate of said deceased, appear before the said Superior Court on MONDAY, the ... day of February, 1886, at 10 o'clock in the forenoon of said day, at the Courtroom of said Court, in the County of Los Angeles, to show cause why an order should not be granted to the said administrator to sell so much of the real estate of said deceased as shall be necessary.

And that a copy of this order be published at least four successive weeks in the Los Angeles DAILY TIMES, a newspaper printed and published in said city and county of Los Angeles.

WM. A. CHENEY,
Judge of the Superior Court.

Dated January 4, 1886.
Wells, Van Dyke & Lee, attorneys for said administrator.

Common Sense Pillow Sham Holder and Lifter.

ja24tf

Sale Postponed

Mr. Guerrieri, the agent for the New York owners of Italian

Marble and Alabaster Works of Art,

For household ornaments, having engagements in Oregon and Washington Territories, which require his presence there, has appointed Mr. Dan G. Stephens his agent to dispose of his goods here. This beautiful collection will be open for public inspection on WEDNESDAY, at store No. 8½ S. Main st., opposite Childs' Opera House, and will be offered for sale at auction on

WEDNESDAY AND THURSDAY

Afternoons and evenings, at from 1 to 4 p. m. and 7 to 9 p. m., 27th and 28th insts.

These goods will be rearranged and seats provided for all, and perfect arrangements provided for the comfort of all. These goods will be sold without reserve, and are all guaranteed as represented.

D. G. STEPHENS,
ja24tf Agent for Mr. Guerrieri.

New and Valuable Discovery.

THAT THREE PERSONS CAN SIT AND be as comfortable as two in a single seated carriage may seem strange. But you can convince yourself of the truth of this statement by calling at No. 14 Second street, or at McGarvin's carriage shop, 129 S. Spring st. Try it and you will buy it. Price only $3 for plain and $5 for nickel-plated. County and State rights for sale by J. B. Millard, address box 1097, or call at No. 14 Second st., between the hours of 10 and 12 a. m. This spring seat will be very popular with the ladies, and was invented and patented by a lady, Aug. 25, 1885, and is the Beverly patent. ja24 tf

Pleasure Resort.

[L]ONG BEACH HOTEL

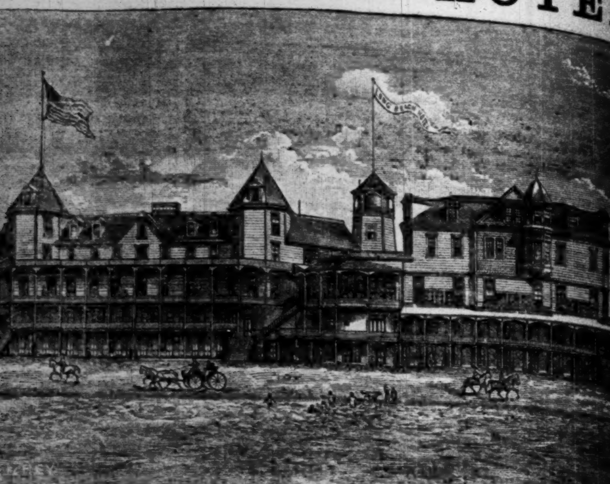

[th]e year round. The most desirable Seaside Resort on the Coast. Only twenty-two miles from Los [Angeles]. [The] hotel is pleasantly situated, only 100 feet from the ocean. The rooms are nicely furnished, single [...] [elec]tric bells. Trains twice each way daily.

COWLEY & MITCHELL, Propriet[ors].

Real Estate.

[$]1000

[...] improvements which cost [...] a surrender of claim to

[...]0 ACRES

[...] Government Land,

[w]ith abundance of good water [...] feet of surface. The present [...]his claim is compelled to re[...] business matters, and this rare [...] offered for a few days only.

[...]portunity is offered to any party [de]siring to engage in a

[...] and Lodging House Business.

[...]ntry rooms; location first-class. [...]d doing a fine paying business.

[...] on our books a large list of [...] residence property, improved [...]d.

[...]tract of land suitable for colon[...], within 12 miles of this city.

[...]N & FAIRCHILD,

[...] N. S[p]ring Street.

[FO]R SALE!

[...]ch of 320 Acres,

[...] into Four Farms,

[...] 80 ACRES EACH.

[...] Bearing Muscat Grapes

[...] ACRES IN MILLET.

[...] plastered frame house in [...] Two barns. Three artesian [...] variety of fruits and nuts. [...]road at station. Excellent op[...] stock and fruit farmer to start [...] immediate income. Price [...] Easy terms. Apply or address BAXTON & COX, Anaheim, Cal.

[F]or Sale.

[...] HALF A MILE SOUTH OF [...] streets on three sides, suit[...] three or four families; 20 acres [...] fruits; it is planted this year [...] pounds of apples, besides other [...] which the owner derived five [...] come that he has from the [...] fruits consist of 284 apple trees, [...] peach, 20 lemon, 60 apricot, 55 [...]ine, 10 fig, 9 cherry, 18 plums, [...] persimmons, 110 walnut, 12 [...]entnut, besides 1000 muscat [...]ck Hamburg and 50 Rose of [...] barn, etc. Title perfect. Place [...] beautiful homes. [...] sell half for $6000, or the [...] part cash. [...] McINTOSH, [...] Agent, [...] Room 15, [...] dean Block.

[...]W. POTTS

[...]EAS FOR SALE

[...]S OF FINE ORCHARD

[...] plenty of water, with houses [...] three-quarters of a mile from [...]resent terminus of the Temple [...]. Price $10,000. [...] the hill, near the Second street [...] $600. [...] half block from Temple st., [...] $900. [...] street; $1200. [...]llevue avenue; $800. [...] farm of all kinds for sale. No [...] Inquire at Gould & Maxman's [...]e Block, or apply to J. W. POTTS, [...] place, 2½ miles south, near [...]

[H]ERE AM I?

[...] ACRES AND COTTAGE OF [...] in the foothills adjoining [...]les, with 300 bearing grape [...] nursery, one year old, are [...] good rich soil; no adobe; [...] water, and perfectly [...] HORACE A. FERGUSON, [...] County Bank.

[...] A. FERGUSON,

[Rea]l Estate

[...] Commission Broker,

[...] TEMPLE BLOCK

[...]er County Bank.)

[...]e Bureau for foreigners. [...] in British Columbia, Eng[land]. [...] W. Mortimer, British Vice [Consul]; [...] Macneil, cashier Los Angeles [...]; [Ca]ptain A. J. Hutchinson.

[FO]R SALE

[...]e-Acre Home.

[...] AT A BARGAIN, A FIVE-[...] the University. All kinds [...] grapes. A new house, with [...] and closets, 3 porches and [...] front. Artesian water and [...] etc. The best of land; does [...] Inquire of DR. J. [...] Medical and Surgical Dispen[sary], [...] Elmo Hotel.

[...]BATCHEIOR & CO.

[...] General Auctioneers,

[...]SION MERCHANTS,

[...]EMOVED TO

[...] NADEAU BLOCK.

[...] guaranteeing satisfaction or [...] from, warehouse and stor[...] [secu]red by bonds deposited with [...] correspondence invited.

[EL]SINORE.

[L]ake Colony

[...] R., twenty miles south [...]rn California. Has now [...]idents, ninety improved [...]tles, two schools, pottery, [...] valley, etc. Fine hunting [...] and mountains. Health[...] pure water. Best of fruit [...] ling at $25 to $50 per acre; [...] For maps and circulars

WM. COLLIER, Elsinore, Cal.

[E]DDY & CO.,

[Com]mission & Loan Ag'ts.

[...] property bought, sold [...] exchanged.

[...]0 Court Street,

[...] the Courthouse.

[...] on first-class security [...]

F. G. EDDY & CO., No. 10 Court

[SU]FFERERS FROM [...]TE FLOOD.

[...] FLOODS AND AVOID [...] Tuesday's occurrence. [...] exceedingly cheap on [...] month to the ill-fated [...]

[...]DENNIS,

[...] and Loans,

[...]N STREET,

[...] estate on commission [...] real estate security.

Miscellaneous.

BOERICKE & SCHRECK'S HOMEOPATHIC MEDICINES ARE THE BEST.

Ask your Druggist for a copy of our "Homeopathic Guide to Health," [...] outline of Homeopathy, and useful notes and hints on Homeopathic Treatment, [...] If not obtainable, send direct to our address,

No. 234 Sutter Street, San Francisco.

And it will be mailed free.

MOTHERS BUY | B. & S. HOMEOPATHIC COUGH & CROUP SYRUP. | HAS STOOD THE TEST OF TIME.

PRICE PER BOTTLE, FIFTY CENTS.

The Safest, Most Reliable, and One of the Oldest Family Medicines in the Market.

Thousands of families are constantly using it in different parts of the Union, [recom]mended by physicians as the most convenient and surest remedy for CROUP. [Keep it on] hand for emergencies. The attacks of Croup come on so suddenly and unexpectedly, [gen]erally in the middle of the night, when medical aid cannot so readily be obtained [...] POSITIVE REMEDY FOR CROUP AND CROUPY COUGH—one that is speedy in its [ac]tion, pleasant to the taste, and always ready for use—becomes a great desideratum. All [these] conditions are fulfilled by B. & S. Homeopathic Cough and Croup Syrup.

This preparation has been in use for over twenty-five years, and thousands of [...] lives have been saved. As a remedy for Coughs, Catarrh on the Chest, Bronchitis, [...] Pneumonia it is without a peer, for children as well as adults. In Asthma, [...] Humid Asthma, it greatly aids in cutting short the paroxysms and preventing their [return].

B. & S. Homeopathic Cough and Croup Syrup does away with the necessity of [resorting] to all sorts of soothing syrups, which annually destroy as many little lives as the [...] tion saves. It assists nature in curing or relieving all diseases of the respiratory [organs], whether acute or chronic.

The above to be had at all drug stores, or may be obtained direct from our

Wholesale and Retail Depot,

234 SUTTER STREET, SAN FRANCISCO.

BOERICKE & SCHRECK.

HOLIDAY GOODS

THE MOST COMPLETE LINE OF

Parlor Furniture, Brass Goods, Cheffonie[rs],

MANTELS, MANTEL MIRRORS,

Shades, Portiers, Lamberquins, Etc

Ever offered in Los Angeles. Call at the

LOS ANGELES FURNITURE CO

Nos. 259 and 261 NORTH MAIN STREET,

And make a selection at Eastern prices.

FOR SALE.

OAK KNOLL,

SAN GABRIEL, NEAR PASADENA, LOS ANGELES COUNTY.

This magnificent property—a gentleman's residence—capable of great profit, is offered for sale on account of the owner's departure from the State.

Situated in this lovely surrounding are the residences of Governor Stoneman, [...] Shorb, Messrs. Ellis, Richardson, Maberry, and westerly by El Molino avenue.

Containing 188 Acres of the Choicest and Best Watered

Fruit and Vine Land in Los Angeles County,

30 acres of large, well bearing Orange Trees.

30 acres of large, bearing Grape Vines.

22½ acres of 4-year-old Zinfandel Vines.

22½ acres of 4-year-old Berger Vines.

30 acres of 1-year-old Mataro Vines.

Family orchard of deciduous fruit trees and 150 young Bartlett pear trees. Dwelling, 2½ stories, brick foundation, 8 rooms, hot and cold water; two other houses for overseer and employees; large barn, sheds, corral.

The ranch has its own water, conducted in three miles 10-inch iron pipe [...] 4-inch branches. To supply the Knoll, a 7 horse-power engine, capacity 15,000 gallons [per] hour.

Parties purchasing could subdivide and sell three-quarters and have the balance free. Apply PACIFIC COAST LAND BUREAU, C. W. FRINK, Manager, 2 Montgomery st., San Francisco.

Parties wishing to see the property will be shown all over it by occupant.

FRANK A. MILLER, Proprietor. — ALICE R. MILLER, Manager.

HOTEL PALOMARES

POMONA, CAL.

This elegant and complete Resort Hotel will be open to the public [on]

MONDAY, NOVEMBER 23D.

The house is constructed with all modern improvements, gas, electric bells, [...]

FIREPLACES A SPECIALTY.

PURE WATER, the Great Requisite in Securing Health,

Piped Directly from Flowing Artesian Wells.

GRAND MOUNTAIN SCENERY! FINE DRIVES!

FOR THE HAIR.

—USE THE—

GREAT CALIFORNIA GOLDEN AGE

And Wonderful Sea Foam.

Warranted to give satisfaction. For sale by all Druggists, or at office and factory, 213 South Spring Street, Los Angeles, Cal.

ROSES ROSES

NEW VARIETIES. Wm. F. Bennett, Sunset, Etc., Etc. | STANDARD SORTS. La France, Bon Selene, Etc.

Large Fine Stock. Send for price list to

A. C. WEEKS, San Gabriel P. O.

Nurseries, Alhambra Tract.

PACIFIC FRUIT COMPANY,

SUCCESSORS TO HOWE & HALL,

Wholesale & Commission Dealers in California Green & Dried Fruits,

RAISINS, ORANGES, NUTS, HONEY, BEANS, PRODUCE, ETC.,

408 and 410 Davis Street, - - - - - San Francisco, Cal.

Between Washington and Jackson streets.

ESTABLISHED 1863. | TELEPHONE NO. 336. | INCORPORATED 18[..]

FINANCE AND TRADE.

Stocks and Bonds.

By Telegraph to The Times.

NEW YORK, Jan. 27.—Money easy, 1½@2. Prime paper, [...]. Exchange bills, $4 87@4 87¾; demand, $4 89@4 89¾.

NEW YORK STOCKS.

NEW YORK, Jan. 27.

3 per cents	100⅞	Or. Navigation	101¼
4½ per cents	112⅜	Transcontinental	28¾
4 per cents	123⅝	Or. Imp'ment	28
Central Pacific	40⅜	Pacific Mail	56⅝
Denver & R. G.	16	Panama	98
Kansas & Tex.	29	Texas Pacific	12
Northern Pac.	25¾	Union Pacific	49⅜
do preferred	57	United States	60
Northwestern	106½	Fargo	119
N. Y. Central	103⅝	Western Union	69⅝

SAN FRANCISCO STOCKS.

SAN FRANCISCO, Jan. 27.

Best and Belcher	6[.]	Ophir	80
Bodie	20	Peer	05
Chollar	20	Peerless	15
Gould and Curry	70	Potosi	35
Hale and N.	2 35	Savage	60
Mexican	80	Sierra Nevada	40

San Francisco Grain Market.

SAN FRANCISCO, Jan. 27.—Wheat fair, [...] $1 34¼@1 35. Barley quiet, trade [...] $1 [..]; No. 1 feed, $1 35; brewing, $1 40@[...]. Corn quiet; California, $1 10@1 17.

Chicago Grain Market.

By Associated Press to the Times.

CHICAGO, Jan. 27.—Wheat excited, 1½c [higher]; 8[.]c cash-February; 82¾c March; [...] May. Corn steady; 36⅝c cash-February; 36⅞c March; 40⅝c May. Closing [...]: Wheat firm; 84⅝c January-February; 87⅛@87¼c May. Corn steady; [...] January-February; 40⅛@40⅞c May. Barley dull; 60c.

English Grain Market.

LIVERPOOL, Jan. 27.—Wheat offered moderately; No. 2 new spring and winter firm, [...]. Corn offered moderately; old mixed, [...] 7½d, dull; No. 2 mixed spot, January, February and March, 4s 11½d, dull.

Pork.

CHICAGO, Jan. 27.—Pork steady; $10 85 January.

Los Angeles Produce Market.

The following is the official record of the Los Angeles Produce Exchange, corrected daily. In the quotations, unless otherwise stated, it is to be understood that the first figure is the highest price bid and the last the lowest price asked. These quotations are for round lots from first hands; for small lots out of store higher prices are asked.

WHEAT—Australian No. 1, $1 40, bid; do No. 2, $1 10, asked; do No. 3, $1, asked; White Russian, $1 75, asked; Gold Drop, $1 25, bid; Sonora, $1 35@1 60; Defiance, No 1, [...] $1 35@1 50; do No. 2, $1 10@1 25; Odessa, No. 1, $1 25, asked; job lots, $1 30, asked.

RYE—No. 1, $2, asked.

OATS—Surprise, $1 50@1 75.

BARLEY—Feed, No. 1, old, $1 25, asked; do No. 1, new, $1 22½@1 30; Brewing, No. 1, $1 [..], bid; seller, [..]@80c.

CORN—Large yellow, carload lots, 90 [...] do, job lots, $1 10, asked; Egyptian Corn, $1 10, asked; Small yellow, car lots, [..]@1 10; Large white, $1 10, asked; Small white, $1 10, asked.

FLOUR—Los Angeles XXXX, Extra Family Pat. Rol. flour, $4 50, asked; Capital Mills Extra Family Pat. Rolled flour, [...], asked.

MILLFEED—Bran, $17 00, asked; Shorts, [...], asked; Mixed feed, $1 20, asked; Cracked corn, $1 20, asked; Cracked barley, $1 25, asked; Ground barley, $1 25, asked; Rolled barley, $1 35, asked.

GRAIN BAGS—Millsacks, 3@3¼c; 22x36 Calcutta spot, 5@5¼c; Potato sacks, 2¼@3c.

SEED—Alfalfa, new, 14c, asked.

HAY—Barley, W. B., No. 1, old, $10 50, asked; do new, $13 00, asked; Barley, R. B., No. 1, $12 00@12 50; Alfalfa, R. B., $9 50 bid; do W. B., $9 50@10 00; Wheat, R. B., $12 00, bid; Wheat, W. B., $13 50, asked; Oat, W. B., $1[.] [..], bid.

POTATOES—Early Rose, Northern, $1 00@1 25; Peerless, 75c, asked; Oregon Burbank, $1 00, asked; Early Rose, seed, $1 00, asked; Peachblows, $1 00, asked; River Red, $1 00, asked; new potatoes, $1 00, asked.

SWEET POTATOES—Yellow, 40@60c; Red and White, 50c asked.

BUTTER—Fancy roll, ℔ ℔, 26c, asked; Choice roll, 25c, asked; Fair roll, 25c, asked; Mixed store, 10@15c; Firkin cooking, 10c, asked.

CHEESE—Large, 12½c, asked; Small, [..]c, asked; do 3-℔ hand, 14½c, asked.

EGGS—Fresh, 20@22c.

HONEY—Extracted light, 3½@4c; Job lots, 3c, asked; Amber, 3@4c; Comb, 10@[..]c.

BEESWAX—Beeswax, 20@22c.

ONIONS—Northern Yellow Danvers, $3 00 asked.

VEGETABLES MIXED—Chilies, 7½@10c ℔; Garlic, 10@12c; Cabbage, ℔ 100 ℔s [...], asked.

BEANS AND DRIED PEAS—Pink No. 1, $1 [..]@1 50; Weevely, 50c, asked; do job lots, No. 1, $1 25@1 50; do, do No. 2, 50c, asked; Bayous, $1 75, asked; Lima, $2 50; Navy, large, $1 50, bid; do small, $1 75@2 50 asked; Black-eyed, $1 50, asked; Garavanzas, $1 50, asked; Green field peas, $2 00@3 00; Lentils, $4 00, asked.

POULTRY—Hens, No. 1, ℔ doz, $6 00@6 00; Roosters, $4 00@5 00; Young roosters, $[.] 00@5 00; Broilers, large, $4 00@4 50; Broilers, small, $3 00@4 00; Ducks, large, $4 50@[..]; do small, $3 50@4 00; Turkeys, 13@15c [℔].

LIVESTOCK—Live hogs, 3¼@3¾c.

DRIED FRUIT—Peaches, sun dried, 7½c, asked; do No. 2, 4c; do peeled, 10c asked; do peeled, No. 1, 4, 8c, asked; Pitted plums, 10c, asked; Plums, pitted, evap, 10c, asked; Blackberries, [...] asked; Prunes, Cala. French, 7c, asked; do Cala. German, 6½c, asked; do Hungarian, 7c, asked; Apricots, sun dried, [..]c, asked; Apples, evaporated, 7½c asked; do Bush's Alden, 8¼c, asked; do sun dried; [...], asked; do, sun dried quartered, 2½c, asked.

RAISINS—Layers, $2 00, asked; Extra London layers, new, $2 25, asked; Three Crown layers, new, $2 15, asked; Loose Muscatels, $1 85, asked; Bulk raisins, 5@6c; Seed grapes, 1@2c, asked.

NUTS—Walnuts, new, 6½@7c; Peanuts, Cala. No. 1, 5c, asked; do Cala. No. 2, 2½c, asked; do Eastern, 9c, asked; Almonds, S. S., 14c, asked; do H. S., 8c, asked.

CITRUS FRUITS—Oranges, Los Angeles, new crop, $1 25, asked; Riverside, $2 00, asked; Lemons, seedling, ℔ box, $1 50, asked; Eureka, $3 50, asked; Limes, $1 00, asked.

CRANBERRIES—Cape Cod, ℔ bbl, $12 00, asked; Bell and Bugle, $11 50, asked; Bell and Cherry, $10 50, asked.

HIDES—Dry, 17c. bid; Kip, 15c, bid; Calf, 18c, bid; culls ½c less.

SHEEP—Short wool, each, 15@20c, bid; Long wool, 75c, bid; Shearlings, 10c, bid.

WOOL—Fall clip, ℔ ℔, 7½c, bid; Spring clip, 10c, bid.

PROVISIONS—Extra light bacon, 11c, asked; Light, 10c, asked; Clear Medium, 9c, asked; Medium bacon, 8½c, asked; Heavy bacon, 7½c, asked.

LARD—40-℔ tins, 9c, asked; 3-℔ pails, 10c, asked; 5-℔ pails, 9½c, asked; 10-℔ pails, 9c, asked.

HAMS—Eastern sugar-cured, 12@14c, asked; California, 12c, asked.

Los Angeles Wholesale Meat Market

Corrected for the Times by S. Maier, 49 South Spring Street.

The following are prices for whole carcasses:

BEEF—First grade, 7c per pound; second grade, 6c; third grade, 5½c.

MUTTON—5c per pound for Ewes and 5c for Wethers.

LAMB—Spring, 8c.

VEAL—From 7 to 8c per pound.

HOGS—On foot, hard, 3c per pound; dressed, 5c.

Real Estate Transfers.

[Reported by Gillette & Gibson.]

WEDNESDAY, Jan. 27, 1886.

CONVEYANCES.

Ralph Rogers to Catharine McCarthy: W 4[.]½ feet of lot 22, block 15, in lot 2, block 33, H S, $100.

Thomas Widd to M L Wicks: Lot 50 feet front on E side of Alameda street, $1400.

C N Wilson to M L Wicks: S E ¼, section [..], township 1 N, range 14 W, $5 20.

R L MacNeil, George C Hagar, O Maclay and R M Widney, trustees, to H W Griswold: Lots 1, 2, 3 and 4, block M; lots 3, 4, 5 and 6, block P; all of block VI and VII, Maclay's addition to San Fernando, $[...].

Same parties to Mrs Belle Moffitt: 10 acres in S E corner of block 193, and lots 17, 18, 23, 24, block M, and lots 15, 16, 17, 18, block F, Maclay's addition to San Fernando, $2000.

Albert Ninde to A V Dunsmoor: Lots 7, 8, 9, 10, 26 and 27, in lot 4, of A Ninde's subdivision of lots 4 and 5, block C, San Pasqual tract, $1350.

Martin Mullins and Sue Mullins, his wife, to Rachael F Reid: Lots 30, 31 and 32, Mullins's tract, Pasadena, $625.

Marie Rousseau to Marius Julien: Undivided ½ of lot on N W corner of Aliso and Alameda streets, $400.

James Applegate to Mrs Annette E Strong: Lot 13, Kerckhoff tract, $3500.

P M Green to I G Zeigler: Tract on corner of Mountain and Moline avenues, Pasadena, $1000.

Richard J Mohr to Harvey H Wilcox and Ida H Wilcox, his wife: Part of lot 3, block [..], Ord's survey, $6400.

Los Angeles Cemetery Association to F H Boyd: S E ¼ of lot 1088, Evergreen Cemetery, $[..].

S Veech to Julia Showers: 4 acres in 20 acre lot 5, Wilmington, $3000.

Anna G Wagenback to Charles H Quandt: Lot 14, block 9, Fairmount tract, $[..].

Augusta Truman and Ben C Truman, her husband, to Mrs Julia E Boyce: Lot N, block 71, Santa Monica, $800.

E R Woolley to W R Woolley and C Woolley: Lot 7, Woolley's subdivision of lot 49, Wolfe's subdivision of part of Ro San Rafael, $700.

Daniel Einstein to James Rawson: Lot [..] W line of E Pico street, $900.

Henry O Bell to Mary J Bell: Lots 7 and [..] and fractional lot 9, block D, in lot 3, block 38, H S, $1.

Maria Reyes de Carbajal to Teresa C [...]: Lot 7, Carbajal tract, $5.

E C Kirkpatrick to B F Conaway: 21.95 acres in block D, Gray tract, $1600.

B F Conaway to T D Garvin and George J [...]: Lot 4, block L, Gray tract, $700.

Richard M Beach to Hiram Sinsabaugh: Lots 7 and 8, block 24, and lots 17 and 14, block 25, Beach's addition to Crescenta Cañada, $800.

State to Chas W Hammond: Certificate of redemption of 2-5 acres in lot 6, Griffin's addition to East Los Angeles, $4 40.

R S Briggs to Will W Beach: Lot 8, block [..], Crescenta Cañada, $1.

[...] E Briggs to Will W Beach: Lot 9, block 8, Crescenta Cañada, $1000.

ATTACHMENTS, LIENS, ETC.

Oliver Goldsmith vs Charles H Howland: Attachment levied on lots 5, 17, 18, block 2, and lot 5, block 4, and lot 7, block 13, O W Childs tract, $1130.

MISCELLANEOUS.

Pasadena Bank to Albert Ninde: Release of mortgage, book 64, page 322.

Henry O Bell to Mrs Jennie M Hinckley: Assignment of mortgage, book 71, page 88, $800.

Map of I G Zeigler's subdivision of Pasadena.

Map of that portion of Beaudry tract No 2 lying E of Pearl street.

Choice Grape Cuttings

For sale. E. L. Mayberry, San Gabriel, California.

The Best Known Remedy

For any disorder of the nerves or neuralgia is Dr. Henley's Celery, Beef and Iron. It can be taken into the most dainty stomach with safety.

The Y. W. C. T. U. will meet the 1st and 3d Saturdays of every month at 2:30 o'clock, at the First Presbyterian Church.

THE COURTS.

WEDNESDAY, January 27.

SUPERIOR COURT—*Judge Cheney.*

E. H. Kilsed, term trial juror, excused.

People vs. James Broderick: Motion of defendant for new trial denied. Sentenced to imprisonment in San Quentin for five years.

People vs. Ah Muhee: Verdict of guilty of burglary in the first degree. Monday, February 1, set for sentence.

SET FOR THURSDAY.

People vs. Peter Lux.

People vs. O. Herst.

SUPERIOR COURT—*Judge Brunson.*

Mora vs. Espinosa: Defendant allowed to file cross complaint, provided same does not work a continuance of the action.

Leonidas C. de Martinez vs. Jose V. Martinez et al.: Findings and interlocutory decree filed.

M. E. de Sepulveda vs. Aurelio W. Sepulveda et al.: Demurrer sustained. Ten days to amend.

Brown vs. Brown: Ordered that defendant pay plaintiff's attorneys within five days the sum of $75 counsel fees.

Leonis vs. Rocha: Contempt of M. Rocha passed informally.

Steere vs. Valenzuela: Findings and judgment for plaintiff.

SET FOR THURSDAY.

Mora vs. Espinosa.

Grant vs. Lamori.

CITY JUSTICE'S COURT—*Justice Austin.*

People vs. Ah Yum, Ah Jim, Ka Foo, Ah Long: Misdemeanor. Set for February 3.

People vs. Manuel Dominguez: Misdemeanor. Fined $5.

People vs. C. Richardson: Battery. Transferred to Justice Ranney's court.

SET FOR THURSDAY.

People vs. Ah Wong and Ah Chung.

People vs. J. Rellihan.

TOWNSHIP COURT—*Justice Ranney.*

People vs. Joe L. Williams: Larceny. Set for Thursday, January 28th. Bail, $250.

People vs. A. May: Disturbing the peace. Action dismissed for want of evidence.

People vs. Diego Oliveras: Battery. Dismissed for want of evidence.

People vs. Martin O'Brien: Petit larceny. Acquitted.

People vs. Chas. Lynch: Vagrancy. Fined $10 or 10 days.

People vs. Wm. Rogers: Vagrancy. Fined $10 or 10 days.

People vs. Martin O'Brien: Fined $20 or 20 days.

Dr. Henley's Celery, Beef and Iron, used before meals, creates a healthy appetite.

Metaphysical Healing

Taught and practiced. Miss COOLEY, 263 South Spring street. Hours 9 to 12 a. m. and 7 to 8 p. m.

Electro-Magnetism, the New Means of Cure

Dr. E. Robbins' Electro-Magnetic Institute, corner First and Spring streets, entrance on First street, is now fitted up, at considerable expense, with everything that is necessary to cure chronic and so-called incurable diseases, by the finest electrical apparatuses in the world. Turkish and Russian baths; also electric sulphur baths. Dr. Robbins has had several years' experience in the Australian colonies, San Francisco, Salt Lake City, Denver and three years in Los Angeles, and hundreds of leading citizens can testify to the wonderful effects of electricity in curing cases of chronic diseases when all else had failed, and therefore all persons suffering should try this new remedy before abandoning all hope. After every treatment the patients are treated with the Massage treatment, by persons of their own sex. The Doctor Diagnoses disease without explanation from the patient, free of charge. His office hours are 8 till 12, 1 to 5.

Away ahead of all competition, as far as the zenith is above the nadir, is the Great American Dye House of HORATIO MA TEEN, No. 9 Aliso street.

A Rare Bargain.

We offer one of the choicest corners in the city at an absolute sacrifice; must be sold at once—party must have money. McKoon & Brodtbeck, 19 N. Spring street.

Dr. Henley's Celery, Beef and Iron restores lost vitality and gives new life and vigor.

TUTT'S PILLS

25 YEARS IN USE.

The Greatest Medical Triumph of the Age!

SYMPTOMS OF A

TORPID LIVER

Loss of appetite, Bowels costive, Pain in the head, with a dull sensation in the back part, Pain under the shoulder-blade, Fullness after eating, with a disinclination to exertion of body or mind, Irritability of temper, Low spirits, with a feeling of having neglected some duty, Weariness, Dizziness, Fluttering at the Heart, Dots before the eyes, Headache over the right eye, Restlessness, with fitful dreams, Highly colored Urine, and

CONSTIPATION.

TUTT'S PILLS are especially adapted to such cases, one dose effects such a change of feeling as to astonish the sufferer.

They Increase the Appetite, and cause the body to Take on Flesh, thus the system is nourished, and by their Tonic Action on the Digestive Organs, Regular Stools are produced. Price 25c. 44 Murray St., N. Y.

TUTT'S EXTRACT SARSAPARILLA

Renovates the body, makes healthy flesh, strengthens the weak, repairs the wastes of the system with pure blood and hard muscle; tones the nervous system, invigorates the brain, and imparts the vigor of manhood. $1. Sold by druggists.

OFFICE: 44 Murray St., New York.

IN THE SUPERIOR COURT

Of the County of Los Angeles, State of California.

In the matter of the estate of Colin Ferguson, deceased.

Order to show cause why order of sale of real estate should not be made.

James A. Fisher, the administrator of the estate of Colin Ferguson, deceased, having filed his petition herein praying for an order of sale of the whole of the real estate of said decedent, for the purposes therein set forth.

It is therefore ordered by the Judge of said Court, that all persons interested in the estate of said deceased, appear before the said Superior Court on MONDAY, the 8th day of February, 1886, at 10 o'clock in the forenoon of said day, at the court room of said Superior Court, at the Courthouse in the city and county of Los Angeles, to show cause why an order should not be granted to the said administrator to sell so much of the real estate of the said deceased as shall be necessary.

And that a copy of this order be published at least four successive weeks in the Los Angeles DAILY TIMES, a newspaper printed and published in said city and county of Los Angeles.

WM. A. CHENEY,
Judge of the Superior Court.

Dated January 4, 1886.

Wells, Van Dyke & Lee, attorneys for administrator.

Common Sense Pillow Sham Holder and Lifter.

Gold Medal New Orleans Exposition, 1885. Over 20,000 now in use. Patent applied for. ALL WIRE, NO WOOD. No springs, no brackets to get loose, no joints to wear out. Agents wanted in every town; 200 per cent profit. Send $1 for sample to COMMON SENSE P. S. H. CO., 107 S. Main Street, Los Angeles.

Sale Postponed

Mr. Guerreiri, the agent for the New York owners of Italian

Marble and Alabaster Works of Art,

For household ornaments, having engagements in Oregon and Washington Territories, which require his presence there, has appointed Mr. Dan G. Stephens his agent to dispose of his goods here. This beautiful collection will be open for public inspection on WEDNESDAY, at store No. 5½ S. Main st., opposite Childs' Opera House, and will be offered for sale at auction on

WEDNESDAY AND THURSDAY

Afternoons and evenings, at from 1 to 4 p. m. and 7 to 9 p. m., 27th and 28th insts.

These goods will be rearranged and seats provided for all, and perfect arrangements provided for the comfort of all. These goods will be sold without reserve, and without regard to cost, and all articles guaranteed as represented.

D. G. STEPHENS,
Agent for Sr. Guerreiri.

New and Valuable Discovery.

THAT THREE PERSONS CAN SIT AND be as comfortable as two in a single seated carriage may seem strange. But you can convince yourself of the truth of this statement by calling at No. 14 Second street, or at McGarvin's carriage shop, 120 S. Spring st. Try it and you will buy it. Price only $3 for plain and $5 for nickel-plated.

County and State rights for sale by J. R. Millard, address box 1007, or call at No. 14 Second st., between the hours of 10 and 12 a. m. This spring seat will be very popular with the ladies, and was invented and patented by a lady, Aug. 25, 1885, and is the Beverly patent.

Legal.

Notice of Foreclosure Sale.

J. M. Griffith, W. H. Perry, W. G. Kerckhoff, John Dolbeer, and H. G. Stevenson, late directors of the Los Angeles & Humboldt Lumber Company, a corporation which has been dissolved, and trustees of the stockholders of said Company, Plaintiffs, vs. Bernard Dunn and Bernard Dunn Administrator of the estate of Julia Dunn, deceased; Solidad Dryden and S. Stohrm, Defendants. — Sheriff's Sale.

Order of sale and decree of forfeiture and sale.

UNDER AND BY VIRTUE OF AN order of sale and decree of foreclosure and sale, issued out of the Superior Court of the County of Los Angeles, State of California, on the 6th day of January, A. D. 1886, in the above entitled action, wherein the above named plaintiffs obtained a judgment and decree of foreclosure and sale against the defendants, Bernard Dunn, and Bernard Dunn administrator of the estate of Julia Dunn, deceased, on the 4th day of January, A. D. 1886, for the sum of $241.91 in United States gold coin; which said decree was, on the 4th day of January, A. D. 1886, recorded in judgment book 6 of said Court, at page 547, I am commanded to sell all that certain lot, piece or parcel of land situate, lying and being in the County of Los Angeles, State of California, and bounded and described as follows:

Lot number nineteen (19) in block number five (5), in the tract of land known as the tract of the Pioneer Building Association of East Los Angeles, on the eastern side of the Los Angeles river, reference being had to the field notes and map of survey of said tract made by L. Seebold, county surveyor, in May, A. D. 1875; which said map is recorded in book number 3, miscellaneous records, pages 70-71, records of Los Angeles county, California.

Public notice is hereby given that on

Saturday, the 30th Day of January, A. D. 1886,

at 12 o'clock m. of that day, in front of the Courthouse door of the County of Los Angeles, on Spring street, I will, in obedience to said order of sale and decree of foreclosure and sale, sell the above described property, or so much thereof as may be necessary to satisfy said judgment, with interest and costs, etc. to the highest and best bidder, for cash in gold coin of the United States.

Dated this 7th day of January, 1886.

GEO. E. GARD,
Sheriff of Los Angeles County.

By A. M. THORNTON, Under Sheriff.

IN THE SUPERIOR COURT

Of the State of California, in and for the County of Los Angeles.

The Johnstown Bank, a corporation, Plaintiff, vs. Kenyon Cox, Eliza Adelaide Cox and Nathan Littauer, Defendants.

Action brought in the Superior Court of the State of California, in and for the County of Los Angeles, and the complaint filed in said county of Los Angeles, in the office of the clerk of said Superior Court.

THE PEOPLE OF THE STATE OF CALifornia send greeting to Kenyon Cox, Eliza Adelaide Cox and Nathan Littauer, Defendants.

You are hereby required to appear in an action brought against you by the above-named plaintiff in the Superior Court of the State of California, in and for the County of Los Angeles, and to answer the complaint filed therein, within ten days (exclusive of the day of service) after the service on you of this summons—if served within this county; or, if served elsewhere, within thirty days—or judgment by default will be taken against you according to the prayer of said complaint.

The said action is brought to obtain a decree of this Court for the foreclosure of a mortgage described in the said complaint and executed by the said Kenyon Cox and Eliza Adelaide Cox on the 18th day of March, A. D. 1884, to secure the payment of three certain promissory notes made by Shults & Company to the plaintiff, on the same day, for $3000 each, described in the complaint herein, and all of which have become and are now due and payable with interest thereon at six per cent. per annum from maturity, except that there was paid and indorsed on each of said notes the sum of $300, on May 16, 1885, and the sum of $450, on June 15, 1885; said payments aggregating the sum of $2250; that the premises conveyed by said mortgage may be sold, and the proceeds applied to the payment of the balance due on said notes, with interest thereon at the rate of six per cent. per annum, and of $350 Attorney's fees for foreclosing said mortgage, and costs of suit; and also that the defendants and all persons claiming by, through or under them or either of them may be barred and foreclosed of all right, title, claim, lien, equity of redemption and interest in and to said mortgaged premises, and for other and further relief. Reference is had to complaint for particulars.

And you are hereby notified that if you fail to appear and answer the said complaint as above required, the said plaintiff will apply to the Court for the relief demanded in the said complaint.

Given under my hand and Seal of the Superior Court of the State of California, in and for the County of Los Angeles, this 4th day of January, in the year of our Lord one thousand eight hundred and eighty-six. [SEAL]

CHAS. H. DUNSMOOR, Clerk.

By F. B. FANNING, Deputy.

Bicknell and White, Attorneys for Plaintiff.

Notice to Creditors.

ESTATE OF DANIEL PRUIETT, ALIAS Daniel Pewet, deceased.—Notice is hereby given by the undersigned, administrator of the estate of Daniel Pruiett, alias Daniel Pewet, deceased, to the creditors of and all persons having claims against the said deceased, to exhibit them with the necessary vouchers, within four months after the first publication of this notice, to the said administrator, at the office of Wells, Van Dyke & Lee, rooms 11 to 18, Baker block, Los Angeles, Cal., that being the place for the transaction of the business of said estate, in the said county of Los Angeles.

Dated at Los Angeles, Cal., Jan. 26, 1886.

JAMES A. FISHER,
Administrator of the estate of Daniel Pruiett, alias Daniel Pewet, deceased.

Redemption of Los Angeles County Bonds.

OFFICE OF THE COUNTY TREASURER Of Los Angeles County, Los Angeles, January 16, 1886.

The owners of Los Angeles County "Southern Pacific Railroad Bonds," Nos. 1 to 377 (both numbers included), of the denomination of $1000 each, also of Los Angeles County "Bridge Bonds," Nos. 1 to 120 (both numbers included), of the denomination of $500 each, are hereby notified that I am prepared to pay the same, with all interest accrued thereon. And if said bonds are not presented for payment or redemption within forty days from the date of this notice, the interest upon said bonds will cease.

J. W. BROADED,
Treasurer of Los Angeles County,

By JOHN MILNER, Deputy.

Notice for Publication of Time for Proving Will, Etc.

In the Superior Court of the State of California, County of Los Angeles—ss.

In the matter of the estate of William Seife, deceased, pursuant to an order of this Court, made this day,

NOTICE IS HEREBY GIVEN THAT MONDAY, the 25th day of January, 1886, at 10 o'clock a. m. of said day, at the courtroom of this Court, in Los Angeles City, County of Los Angeles, has been appointed for hearing the applications of Jas. H. Buckner and J. W. Swanwick, praying that a document now on file in this Court, purporting to be the last Will and Testament of William Seife, deceased, be admitted to Probate, and that letters of administration, with will annexed, be issued thereon to said J. W. Swanwick, at which time and place all persons interested therein may appear and contest the same.

Dated 11th January, 1886.

CHAS. H. DUNSMOOR, County Clerk,
By F. B. FANNING, Deputy.

Notice to Creditors.

Estate of T. A. Lemon, deceased.

NOTICE IS HEREBY GIVEN BY THE undersigned, executor of the last will and testament of A. T. Lemon, deceased, to the creditors of and all persons having claims against the said deceased, to exhibit them with the necessary vouchers within four months after the first publication of this notice, to the said executor, at his residence at Alosta, Los Angeles county, Cal., the same being the place for the transaction of the business of said estate.

Dated at Los Angeles City, Jan. 5, 1886.

J. C. WEST,
Executor of the last will and testament of T. A. Lemon, deceased.

Dissolution of Co-partnership.

THE CO-PARTNERSHIP HERETOFORE existing between the undersigned, under the firm name and style of Los Angeles Cracker Company, in the city of Los Angeles, county of Los Angeles, State of California, is this day dissolved by mutual consent, Mr. Karl T. Hanke retiring.

The business will be continued under the same name and management by L. Winter and H. Weber, who assume all debts and liabilities, and who alone are authorized to collect all accounts of the old co-partnership.

L. WINTER.
KARL T. HANKE.
HENRY WEBER.

Los Angeles, Dec. 31, 1885.

Notice for Publication.

LAND OFFICE AT LOS ANGELES CAL., December 29, 1885.

Notice is hereby given that the following-named settler has filed notice of his intention to make final proof in support of his claim, and that said proof will be made before the Register and Receiver at Los Angeles, Cal., on January 30, 1886, viz: H. I. Roper, P. E. entry for the E ½ of S W ¼ and W ½ of S E ¼ section 14, township 1 N, range 11 W, S. B. M.

He names the following witnesses to prove his continuous residence upon and cultivation of said land, viz.:

Rufus Brown, of Duarte.
J. C. Campbell, of Los Angeles.
F. M. Puterbough, of El Monte.
L. H. Emerson, of Los Angeles.

J. D. BETHUNE, Register.

N. STANS REY'S

Fort street Wood and Coal Yard.

Dealer in wood and coal, hay and grain. Delivered to any part of the city. Orders promptly attended to. Patronage solicited. 190 Fort st., bet. Fourth and Fifth.

Real Estate.

First Class Opportunity

AN INVESTMENT THAT WILL PAY.

65 Lots in Mullally's Addition to the City of Los Angeles.

On Line of Mission Road and Warren Streets,

Between Two Lines of Street Cars.

Every Lot Level, and no Grading Needed.

Magnificent View of City and Surrounding Country.

Entire Tract Fronts East and North.

Be sure and secure one or more of these valuable and handsome lots. They are of easy access, and are bound to double in value within a few months. The terms are such that places them within the reach of all—$25 down and $15 per month on deferred payments; interest 10 per cent.

For further particulars call or address

HUFF & LING,

OFFICE—

106 N. Spring St., Los Angeles

All kinds of property for sale and exchange. Come and see us.

A $3000 RANCH FOR SALE

Below cost, to close an estate. House of five rooms, stable, etc.; good water right; 25 acres of best foothill land, near Azusa; All for $2600.

Also 40 acres adjoining, with water, for $60 per acre.

Apply to C. W. MORTIMER, Attorney-at-Law, 74 Temple Block.

Health-Pleasure Resorts.

OAK GLEN COTTAGES, Ojai Valley.

THE MOST BEAUTIFUL VALLEY IN SOUTHERN CALIFORNIA.

THE CLIMATE

Of the Ojai is unsurpassed. Is especially adapted to asthmatic, throat and pulmonary affections.

Sunny rooms. Offers the best accommodations to those seeking health or pleasure.

B. W. GALLY, Proprietor, Nordhoff P. O. Cal.

DON'T FAIL TO VISIT

SANTA MONICA,

The Pleasantest Seaside Resort in Southern California.

The Santa Monica Hotel now open for the reception of guests,

J. W. SCOTT, PROPRIETOR.

BOARD.

Sierra Madre Foothills.

HAVING ENLARGED MY HOUSE, I will be prepared to receive boarders Jan. 25th. My house is on an elevation of 1600 feet, and commands a view of Pasadena and the San Gabriel Valleys to the Pacific. It is within two miles of Lamanda Park station, the terminus of the San Gabriel Valley railroad.

PALMER T. REED, Postoffice, Sierra Madre.

Delightful Health Resort.

Mendelson House, San Juan Capistrano.

This new hotel is now open for the reception of guests. The best accommodations south of Los Angeles. Finest climate in the county for invalids. Close to beach and San Juan Hot Springs, the most famous springs in California for the cure of chronic diseases. Guests will find this the most desirable place to spend the winter. Saddle horses and buggies furnished. Postoffice and Wells, Fargo & Co.'s express in hotel. Stage leaves Santa Ana for San Juan every morning, and leaves San Juan every noon. Address, for further particulars, M. MENDELSON, San Juan Capistrano.

ARROWHEAD HOT SPRINGS.

THE PLACE FOR HEALTH AND comfort. No mud, no frost, no fog. Finest mineral water for drinking and bathing. For full analysis of water and further information send for circulars, or apply to B. F. Coulter, cor. Spring and Second st., or to 19 N. Spring st.

DARBY & LYMAN, Props., San Bernardino, Cal.

Hotels, Restaurants.

HORTON HOUSE, SAN DIEGO.

W. E. HADLEY, PROPRIETOR

One hundred first-class rooms.

Any one visiting San Diego may depend on getting ample accommodations at this hotel.

PLANTER'S HOTEL, ANAHEIM, CAL.

Open for tourists. First-class and ample accommodations. A real sanitarium.

TERMS REASONABLE.

Only twenty-six miles from Los Angeles. A short drive to the ostrich farm.

N. H. MITCHELL, Proprietor.

ST. DAVID'S, 715 HOWARD ST.,

NEAR THIRD, SAN FRANCISCO; A FIRST-class Lodging Hotel, containing 190 rooms; water and gas in each room; no better bed in the world; no guest allowed to use the linen once used by another; a large reading room; hot and cold water; baths free; price of rooms—per night, 50c and 75c; per week, from $2 upward; open all night.

R. HUGHES, Proprietor.

At Market street ferry take Omnibus line of street cars to corner of Third and Howard.

Educational.

MEDICAL DEPARTMENT

University of California.

The regular course of lectures will commence MARCH 1, 1886. For particulars address R. A. McLEAN, M. D., Dean, 603 Merchant st., San Francisco, Cal.

The Los Angeles College

FOR YOUNG LADIES.

For circulars and full particulars, apply to D. W. HANNA, A. M., President, Corner Fifth and Olive streets.

WOODBURY'S BUSINESS COLLEGE,

316 North Main Street,

Near Pico House, LOS ANGELES.

F. C. WOODBURY, Proprietor and Manager of Heald's Business College, San Francisco, for the past seventeen years, has opened

A First-Class Business College

Where Young Men and Ladies can acquire a THOROUGH, PRACTICAL

BUSINESS EDUCATION.

And also SPANISH, SHORTHAND and TYPE-WRITING.

For particulars, address

F. C. WOODBURY & CO.,
P. O. Box 1357, Los Angeles, Cal.

NOTICE OF REMOVAL.

MRS. W. H. POTTS,

Dress and Cloak Maker,

Begs to inform her customers and the ladies of Los Angeles generally that she has removed from East Los Angeles and rooms 64 and 65 Nadeau block, to 298 S. Spring street, where she intends to carry on her business, having had long experience in some of the leading houses in Europe, and is now prepared to execute work on the shortest notice, guaranteeing good fit and style at reasonable prices. Note the address,

NO. 298 SOUTH SPRING ST.

NOTICE.

THE PEOPLE'S MARKET IS NOW OPEN and ready for business, and only four stalls now left for rent.

T. E. ROWAN Agent.

Artesian Wells.

IF YOU WANT A WELL BORED AND A good job done, drop a card to HARRISON, the Well Borer, 113 Bunker Hill ave.

Real Estate.

SPECIAL BARGAINS IN Real Estate

—BY—

MORFORD & SON

REAL ESTATE AGENTS,

110 N. SPRING STREET.

$2500 will buy ten acres near the city limits, having on it city water, also a good well, 1½ acres deciduous fruit trees, bearing, 1½ acres muscat vines, full bearing, 3 acres Mission vines, 10 years old, 4 acres Blau Elben vines, bearing. This is one of the cheapest properties in Los Angeles county.

At Duarte, near the Postoffice, 20 acres all in bearing fruit and vines, as follows: 10 acres bearing orange trees, of which 300 are Washington navels, all are strictly first-class. 5 acres in foreign vines, bearing. 5 acres in limes, lemons and apricots. 1 acre alfalfa. House of five rooms, closets, pantry, porches, barn, chicken and other outhouses, near church and school, and all surrounded by a lime tree (not bush) hedge. The limes brought $800 last year. $9000. Half cash, balance on reasonable time.

10 acres outside city limits, 1½ story house of 7 rooms and cellar; well, windmill and 6000 gallon tank, barn and chicken houses, 3 cows, 2 wagons, 200 chickens, choice bred; 3 horses, harness, cultivators and plows. If sold soon will be disposed of for the small sum of $7000.

Duarte—11 acres, house of 5 rooms, stable and outhouses; plenty water for irrigation; 1 acre of alfalfa; 10 acres in bearing fruits, both deciduous and citrus. $4000.

Also 16 acres near the above that is all under cultivation, with plenty of irrigation water, for $150 per acre.

$10,000 will buy 63 acres of the best moist land in Southern California, 6 miles south of the city, all fenced, flowing artesian well, can irrigate the whole; good house of three rooms; 150x200 feet inclosed by picket fence; barnyard 60x200 feet and stable 20x30; must be sold soon, or it will be withdrawn from market.

For Sale.

A block on Main st., between Fourth st. and Ozier lane, 215.15 feet on Main st., 150 feet on Fourth to 20-foot alley, for $21,515. $100 per front foot. But little cash required. Possession after 90 days.

Two lots on south side of Sand street, at corner Prospect place, 60x130 feet. Price $1150.

Choice lots on west side of Beaudry street, 180 feet south of cable road, 60x165, to a 20-foot alley; $1000.

540 acres of land between San Rafael and Providencia ranch; last season in wheat; surface water near; fine soil, suited to grapes, apricots, etc.; nice bearing orchards and vineyards adjoining. Price, for choice, $35 per acre in 20-acre lots, net acres, no roads sold; terms, one-third cash, balance in one and two years, at 8 per cent.

4000 acres of land in Tejunga rancho, at from $5 to $100 per acre; abundance of irrigation water, as 800 acres will have the first right to and all that is necessary for its use out of five-eighths of all the water of the ranch, the other three-eighths belonging to the Monte Vista settlement; $20 per acre of the price of the irrigable land will be left on the land to be expended in improving the irrigation facilities. A flag station at a convenient point on the Southern Pacific railroad will be at once established. There is on the tract a beautiful cove in the foothills of 350 acres of irrigable land, surrounded by low hills, suitable for vines. This would make a beautiful place for a settlement.

THE LICK TRACT.

Last, but not least, I am now subdividing the last purchase of Mr. Howard W. Mills, Alexander Penney and myself.

Come and investigate the Lick tract. It adjoins Los Angeles City; contains 2400 acres, and equals anything in Southern California. It will be sold in lots of 5 acres or more at prices from $40 to $150 per acre, with water. This is the choice of the county. Title perfect; a full abstract will be furnished with each lot.

M. L. WICKS does not act as an agent, and generally can make terms and prices to suit the purchaser.

Several hundred acres of land two miles northwest of Orange at from $15 to $85 per acre. Irrigation right, about $12 per acre, in addition. Surface water at shallow depth. Examine this, as it is too far for me to look after, and is low priced.

40 acres in the Puente ranch, on the south side of the county road, extending to railroad. Fine chocolate soil, a beautiful building site, gentle slope to the south, water ditch to be hereafter constructed. Present price $40 per acre.

M. L. WICKS,

Rooms 1 and 4, Postoffice Block, Los Angeles, Cal.

SAN GORGONIO HEIGHTS

NOW IS YOUR TIME TO INVEST IN good land in the San Gorgonio Valley, the most favored spot in Southern California.

CLIMATE, WATER AND SCENERY

Unsurpassed on the Globe. Soil of the richest dark sandy loam, and especially adapted to the growth of

CHERRIES, PLUMS, PRUNES, PEACHES, APPLES, PEARS, APRICOTS, RAISIN VINES AND BERRIES.

For sale in 5, 10, 20 or 40 acre lots, water right included in every sale. Inquire of GEO. D. CARLETON & CO., Sole Agents, 15 W. First st.

LOTS On the Installment Plan.

The Norton tract has been subdivided, and is now on the market. The location is superb, being above frost, free from dust, and commanding one of the finest outlooks in the city. The best water in the county is on the tract, and will be piped in front of each lot.

This tract is but three minutes' walk from depot at the L. A. and S. G. V. R. R.

Call early and select your lots on terms to suit.

Prices ranging from $50 to $150, payable $10 to $20 each month.

ROOM 31, NADEAU BLOCK.

W. R. MORFORD, JR. — W. R. MORFORD

MORFORD & SON,

REAL ESTATE BROKERS,

(No. 110 N. Spring Street, Temple Block.)

Houses, Orange Groves, Vineyards,

RANCHOS AND FARMS

FOR SALE AND TO LET.

Refer by permission to R. Toberman, ex-Mayor; Gen. George Stoneman, Governor; John E. Plater, President L. A. County Bank; J. DeBarth Shorb, Viticulturist; R. S. Baker, Vice-President L. A. County Bank; I. W. Hellman, President Farmers and Merchants Bank; E. F. Spence, President First National Bank; Gen. John Mansfield, ex-Lieut. Gov.

AN EXCELLENT INVESTMENT

Handsome Residence Property on West Side Fort St.

Near street cars, electric light, and in first-class neighborhood. Just the place for a party looking for a desirable home with an immediate and steady income. Will pay over 12 per cent. net on price at which property can be bought. For sale only by MATTHEWS, BEATTY & STAUNTON, Rooms 6, 7 and 8 Schumacher Block, opposite Postoffice.

ATTENTION.

CAPITALISTS, HOTEL KEEPERS, ETC. Finest location for private residence, boarding house, hotel and ornamental grounds. 10 acres on Mesa, overlooking city; splendid land, unlimited water, lovely views. To effect immediate sale, a bargain. Apply to MATTHEWS, BEATTY & STAUNTON, 6, 7 and 8 Schumacher Block, opposite Postoffice, Los Angeles.

A Bargain---Pleasant Home.

NICE HOUSE, BARN, STABLE, CHICKEN corrals, windmill, etc.; 2 acres good land, planted strawberries, nursery and garden stock, strawberries and shrubs, unlimited water. Owner leaving, will sell cheap. Apply to MATTHEWS, BEATTY & STAUNTON, 6, 7 and 8 Schumacher block, Los Angeles.

CHAS. CHARNOCK,

REAL ESTATE DEALER,

Have a large list of improved and unimproved city and country property. Also agents for the Temecula Valley Colony Lands at Murrietta. Colony lands a specialty.

Call on or address them at No. 12 Court st., opp. Courthouse, Los Angeles, Cal.

WANTED TO EXCHANGE.

REAL ESTATE IN HENNEPIN COUNTY, Minn., for property in Los Angeles county, Cal. Address

I. A. DUNSMOOR & CO., Minneapolis, Minn.

For Sale at a Bargain.

20 ACRES OF THE CHOICEST VINEyard or fruit land, within seven miles of the city; healthful location; good neighborhood; close to railroad; splendid water right; price $125 per acre, if sold in next ten days; payments reasonable. Apply to

L. W. DENNIS, 242 N. Main st.

REAL ESTATE FOR SALE.

15 to 35 acres in Vernon District, within one mile of city limits, improved, with houses, barn, windmill, tank, trees, vines and growing crops; cheap and easy terms. Inquire of H. EDWARDS, corner of Fifth and Main st., or F. P. SCHNELL, 119 N. Bunker Hill.

GREAT BARGAIN.

FOR 30 DAYS ONLY—BEAUTIFUL HOME on Downey ave.; new house of 5 large rooms, closets and bath; hard finish; 12-foot ceilings; heavily molded woodwork; large sliding doors; water in house; nice fireplace; fine well, windmill and tank; large lot. 12 large bearing orange trees, nice lawn, flowers and hedge; $2600. Apply on premises, 1213 Downey ave.

Insurance and Banking.

Statement of the Condition of

LOS ANGELES COUNTY BANK.

JANUARY 1, 1886.

ASSETS.

Cash on hand	$ 87,291 21	
Cash in banks	33,701 08	
Cash on call	20,000 00	
Total available cash		$141,022 29
Loans		429,882 64
Collection accounts		1,581 63
Furniture and fixtures		500 00
Real estate		1,000 00
		$573,686 56

LIABILITIES.

Capital stock (paid up in gold)	$100,000 00
Reserve fund	100,000 00
Undivided profits	16,001 91
Deposits	357,684 65
	$573,686 56

The real estate is situated in Los Angeles county, Cal.

State of California, County of Los Angeles, } ss.

John E. Plater, President, and H. L. Macneil, Cashier of Los Angeles County Bank, being severally duly sworn, each for himself, says the foregoing statement is true to the best of his knowledge and belief.

JOHN E. PLATER, President.
H. L. MACNEIL, Cashier.

Subscribed and sworn to before me this 4th day of January, 1886.

[SEAL.] JAMES C. KAYS, Notary Public.

Report of the Condition of the Los Angeles National Bank

AT LOS ANGELES,

In the State of California, at the close of business,

DECEMBER 24th, 1885.

RESOURCES.

Loans and discounts	$309,351 50
Overdrafts	2,983 98
U. S. Bonds to secure circulation	25,000 00
U. S. Bonds to secure deposits	50,000 00
U. S. Bonds on hand	6,650 00
Other stocks, bonds and mortgages	5,000 00
Due from approved reserve agents	94,540 82
Due from other National Banks	78,686 66
Due from State Banks and bankers	26,729 48
Real estate, furniture and fixtures	3,800 00
Current expenses and taxes paid	5,648 49
Premiums paid	6,363 30
Checks and other cash items	2,044 19
Bills of other banks	7,159 00
Specie	293,484 30
Legal tender notes	10,000 00
Redemption fund with U. S. Treasury, (5 per cent. of circulation)	1,125 00
Total	$932,637 92

LIABILITIES.

Capital stock paid in	$100,000 00
Surplus fund	15,000 00
Undivided profits	18,348 28
National Bank notes outstanding	22,500 00
Individual deposits subject to check	746,737 40
Demand certificates of deposit	11,288 15
Certified checks	70 00
Cashier's checks outstanding	2,223 25
United States deposits	16,475 84
Total	$932,637 92

STATE OF CALIFORNIA, County of Los Angeles. } ss.

I, F. C. Howes, cashier of the above-named bank, do solemnly swear that the above statement is true to the best of my knowledge and belief.

F. C. HOWES, Cashier.

Subscribed and sworn to before me this 5th day of January, 1886.

[SEAL.] GEO. J. CLARKE, Notary Public.

CORRECT—Attest:

JOHN BRYSON, SR., HIRAM SINSABAUGH, W. G. COCHRAN, } Directors.

Statement of the Condition

—OF THE—

Farmers' & Merchants' Bank

OF LOS ANGELES,

At the close of business,

Dec. 31, 1885.

ASSETS.

Cash on hand	$282,570 74	
Cash with banks in San Francisco, New York and London	106,771 36	
Total cash		$ 389,342 10
United States 4 per cents and other Government bonds and warrants		464,224 41
Loans and discounts		1,164,418 94
Real estate		15,468 08
Bank building (formerly used)		17,000 00
Vaults, safe and office fixtures		6,000 00
		$2,056,453 53

LIABILITIES.

Capital (paid up)	$500,000 00	
Surplus and reserve	375,000 00	
Total capital		$ 875,000 00
Undivided profits		[...]
Due Depositors		1,413,075 33
Dividends (declared and uncalled for)		2,345 00
		$3,056,453 53

E. and O. Ex.

STATE OF CALIFORNIA, County of Los Angeles, } ss.

Isaias W. Hellman, President, and John Milner, Secretary, of the Farmers' and Merchants' Bank of Los Angeles, being severally sworn, each for himself says that the foregoing statement is true to his best knowledge and belief.

(Signed) ISAIAS W. HELLMAN, President.
(Signed) JOHN MILNER, Secretary.

Subscribed and sworn to before

JAMES C. KAYS, Notary Public.

Statement of the condition of the capital paid up of the FARMERS' AND MERCHANTS' BANK Of Los Angeles, at the close of business on December 31, 1885.

Capital paid in U. S. gold coin......$500,000 00

STATE OF CALIFORNIA, County of Los Angeles. } ss.

Isaias W. Hellman, President, and John Milner, Secretary of the Farmers' and Merchants' Bank of Los Angeles, being severally sworn, each for himself, say that the foregoing statement is true to his best knowledge and belief.

(Signed) ISAIAS W. HELLMAN, President.
(Signed) JOHN MILNER, Secretary.

Subscribed and sworn to before

JAMES C. KAYS, Notary Public.

NOTICE.

LOS ANGELES, CAL., January 20, 1886.

The undersigned banks hereby notify their customers that from and after this day all drafts drawn on banks in Southern California, outside of Los Angeles city, will be taken FOR COLLECTION ONLY.

FARMERS & MERCHANTS' BANK OF LOS ANGELES.
FIRST NATIONAL BANK OF LOS ANGELES.
LOS ANGELES COUNTY BANK.
LOS ANGELES NATIONAL BANK.

NOTICE OF DIVIDEND.

Savings Bank of Southern California.

THE BOARD OF DIRECTORS HAVE DEclared a dividend to depositors at the rate of five (5) per cent per annum on term deposits and three and three-fourths (3¾) per cent per annum on ordinary deposits for the six months ending December 31, 1885.

SAMUEL B. HUNT, Secretary.

DIVIDEND NOTICE.

The Los Angeles Savings Bank

THE BOARD OF DIRECTORS OF THE Los Angeles Savings Bank have declared a dividend of five (5) per cent per annum on term deposits and three (3) per cent per annum on ordinary deposits for the six months ending December 31, 1885, payable on and after January 2, 1886.

J. W. WACHTEL, Secretary.

MERSCH BROS.,

Dealers in Fish, Game, Poultry and Vegetables.

Light Brahmas, Plymouth Rocks, white face black Spanish, buff Cochin, Langshans, Houdans, Hamburgs, Partridges, Cochin. Settings of any of the above for sale. Stall 15, Mott market.

THE LEADING DECORATOR

Of Southern California,

J. HARRY CONLAN,

AT O. T. BARKER & SONS,

Nos. 13 and 15 N. Spring.

SIGNOR A. FARINI'S MUSICAL STUDIO

Rooms 28 & 29, Nadeau Block.

SPECIALTY—Operatic and Concert Stage. Also Oratorio and Church. Reception hours from 2 to 4 p. m.

PASTURE NOTICE.

PARTIES DESIRING TO PUT HORSES or mules in the Beaudry pasture may do so from this day out. Price per month four ($4) dollars, payable in advance. Animals at owners' risk. Apply to

V. BEAUDRY, 201 New High st.

CLEMENT & GAY

NEW AND SECOND-HAND

FURNITURE DEALERS.

FURNITURE BOUGHT AND SOLD, PICTure frames and furniture renewed. Pictures enlarged to any size in any grade desired. Also sewing machines for sale cheap. Open day and evening. Downey Avenue, East Los Angeles, near Chestnut street.

MISS ETHEL HOWE

Will take a limited number of pupils in the

ART OF SINGING.

RESIDENCE—123 SOUTH HILL STREET.

Lines of Travel.

CALIFORNIA SOUTHERN RAILROAD COMPANY.

ON AND AFTER NOVEMBER 29th, 1885, trains arrive at and leave Los Angeles as follows:

From Los Angeles				Towards Los Angeles	
Daily.	Daily.	Lv.	Ar.	Daily.	Daily.
2:00 p	7:00 a	Los Angeles		9:10 p	12:30 p
2:23	7:21	San Gabriel		8:50	11:56
3:09	8:10	Spadra		8:08	11:08
3:18	8:20	Pomona		7:55	10:55
4:15	9:15 a	Colton		6:55 p	10:00 a
		Ar.	Lv.		
Daily.	Except Sund'y	Lv.	Ar.	Except Sund'y	Daily.
7:30 p	9:30 a	Colton		6:05 p	8:28 a
7:45	9:45	Riverside		5:50	8:20
12:40 a	1:45 p	Fallbrook		1:30	3:50
2:05	3:22	Oceanside		12:01 p	2:15 a
5:45	6:20	San Diego		9:22	10:45
6:08 a	6:30 p	National City		8:35 a	10:00 p
		Ar.	Lv.		
....	Daily.	Lv.	Ar.	Daily.	....
....	9:20 a	Colton		6:26 p	....
....	9:40	San Bernard'no		6:05	....
....	12:10	Victor		4:08	....
....	1:30 p	Waterman		2:55 p	....
		Ar.	Lv.		

a—a. m. p—p. m.

Southern Pacific tickets are good on California Southern trains.

Pacific standard time.

Passengers will save from 10c to $1 10 by purchasing their tickets of the agent before entering the cars.

Close connection made at Waterman with A. and P. trains to and from the East.

J. N. VICTOR, Superintendent, National City, Cal.

S. B. WILKINS, Gen. Pass. Agent, San Diego.

W. DUNN, General Agent, 239 N. Main st., Los Angeles.

Southern Pacific Company.

Time Schedule.

SUNDAY Jan. 17th, 1886.

Trains leave and are due to arrive at

LOS ANGELES

AS FOLLOWS:

LEAVE FOR	DESTINATION.	ARRIVE FROM
2:00 p.m.	Colton	12:20p.m
4:30 p.m.	Colton	9:10 a.m
2:00 p.m.	Deming and East } Express	12:20p.m
2:00 p.m.	Deming and East } Emigrant	12:20p.m
2:00 p.m.	El Paso and East	12:20p.m
12:50 p.m.	(San Francisco } Express	1:20p.m
12:50 p.m.	(orSacramento } Emigr'nt	1:20p.m
*9:20 a.m.	Santa Ana and Anaheim	*1:50p.m
3:15 p.m.	Santa Ana and Anaheim	8.30a.m
9:20 a.m.	Santa Monica	3:10 a.m
*4:20 p.m.	Santa Monica	*4:00p.m
†5:20 p.m.	Santa Monica	†4:20p.m
10:00 a.m.	Wilmington	2:20p.m
4:00 p.m.	Wilmington	9:20 a.m
10:00 a.m.	San Pedro	2:20p.m
4:00 p.m.	San Pedro	9:00a.m

*Sundays excepted. †Sundays only.

T. H. GOODMAN,
Gen. Pass. and Ticket Agent

A. N. TOWNE, General Manager.

E. E. HEWITT, Ass't Sup't, Los Angeles

P. C. S. S. CO.

GOODALL, PERKINS & CO., General Agents, San Francisco.

SOUTHERN ROUTES.

TIME TABLE FOR JANUARY:

Steamers.	COMING SOUTH. Leave San Francisco.		COMING SOUTH. Arrive San Pedro.		GOING NORTH. Leave San Pedro.		GOING NORTH. Arrive San Francisco.	
Santa Rosa	Dec.	30	Jan.	1	Jan.	3	Jan.	5
Los Angeles	Jan.	2	"	4	"	6	"	9
Orizaba	"	5	"	6	"	8	"	11
Eureka	"	7	"	9	"	10	"	13
Santa Rosa	"	10	"	12	"	14	"	16
Los Angeles	"	12	"	14	"	15	"	18
Orizaba	"	15	"	17	"	19	"	21
Eureka	"	17	"	19	"	20	"	23
Santa Rosa	"	20	"	22	"	24	"	26
Los Angeles	"	22	"	24	"	25	"	28
Orizaba	"	25	"	27	"	29	"	31
Eureka	"	27	"	29	"	30	Feb.	2
Santa Rosa	"	30	Feb.	1	Feb.	3	"	5
Los Angeles	Feb.	2	"	4	"	5	"	8

Steamers Santa Rosa and Orizaba go through to San Diego, leaving San Pedro on the dates of their arrivals from San Francisco.

The Santa Rosa and Orizaba call at Santa Barbara and Port Harford (San Luis Obispo) only on the route to and from San Francisco.

Cars to connect with steamers leave S. P. R. R. depot, Los Angeles, as follows:

With Santa Rosa and Orizaba, at 10 o'clock a. m.

With Los Angeles and Eureka, going north, at 10 o'clock a. m. railroad time, unless otherwise ordered.

Rates of Fare

FROM LOS ANGELES.

	Cabin.	Steerage.
To San Francisco	$15 00	$10 00
FROM SAN PEDRO WHARF		
To Monterey or Santa Cruz	14 00	9 50
To San Simeon	12 00	8 50
To Cayucos	11 50	8 50
To Port Harford	10 00	8 00
To Gaviota	9 00	7 00
To Santa Barbara	6 00	5 00
To San Buenaventura	5 00	4 00
To San Diego	6 00	4 00

Plans of steamers' cabins at agent's office, where berths may be secured.

For Newport Landing, via Santa Cruz, etc., freight steamers leave San Francisco about every two weeks, as tides serve on the Newport bar.

The Company reserves the right to change the steamers or their days of sailing.

For passage or freight as above, or for tickets to and from all important points in Europe, apply to H. McLELLAN, Agent, office No. 8 Commercial street, Los Angeles.

Los Angeles & San Gabriel Valley RAILWAY.

Trains leave and are due to arrive at Downey Avenue Depot as follows:

Leave For	Destination.	Arrive From
† 8:45 am	Pasadena & Lamanda Park	8:05 am
† 3:00 pm	Pasadena & Lamanda Park	†10:45 am
† 5:20 pm	Pasadena & Lamanda Park	4:57 pm
*10:15 am	Pasadena & Lamanda Park	* 9:12 am
* 5:20 pm	Pasadena & Lamanda Park	* 4:43 pm

† Daily except Sundays. * Sundays only.

L. BLANKENHORN,
Gen. Fgt. and Pass. Agt.

S. P. JEWETT, General Manager.

Atlantic and Pacific Transfer Co.

OFFICE 241 NORTH MAIN STREET, LOS Angeles: Delivers freight, baggage and all kinds of merchandise. Baggage delivered throughout the city with promptness and dispatch. Pianos moved with care. Orders by Telephone No. [...] receive prompt attention.

C. V. BOQUEST, Proprietor.

TO THE UNFORTUNATE

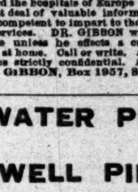

DR. GIBBON'S Dispensary, No. 623 Kearney st., San Francisco. Established in 1854, for the treatment of Sexual and Seminal Diseases, such as Gonorrhœa, Gleet, Stricture, Syphilis in all its forms, Seminal Weakness and Impotency. Loss of Manhood permanently cured. The sick and afflicted should not fail to call upon him. The Doctor has visited the hospitals of Europe and obtained a great deal of valuable information, which he is competent to impart to those in need of his services. DR. GIBBON will make no charge unless he effects a cure. Persons cured at home. Call or write. All communications strictly confidential. Address DR. J. F. GIBBON, Box 1957, San Francisco, Cal.

WATER PIPE, WELL PIPE, GAS PIPE, SOIL PIPE, SEWER PIPE

—AND—

Piping of all Descriptions

Furnished at short notice by

LOS ANGELES PIPE M'F'G CO.,

601 and 603 Alameda St.

The Los Angeles Hospital

AND HOME FOR INVALIDS,

NO. 215 S. OLIVE STREET.

A PRIVATE INSTITUTION.

Healthfully, pleasantly and conveniently situated.

For terms apply at the Hospital. Telephone No. 301.

References—E. F. Spence, President First National Bank; Gen. E. Bonebrake, President Los Angeles National Bank.

Miscellaneous.

A MAMMOTH SALE

—OF—

REAL ESTATE

AT AUCTION,

To Continue Three Days, Feb. 15, 16 and 17.

In seven different tracts, originally containing over 1500 lots, now reduced to 659 unsold, which it is my intention to close up.

Several hundred houses have been built on these tracts; very many of them are first-class. Situate in the most pleasant parts of the city. These tracts are bounded on the south by Sixth street, on the north by College street, on the east by Fort street, and on the west by New Cincinnati street.

The Temple and Second Street Cable Roads run through or near the most of these lots, and will very soon, beyond peradventure, double and treble the value of many.

In order that intending purchasers may acquaint themselves with the exact location, each lot has been staked out, numbered, and has a flag at the top bearing the number of lot and block.

A mammoth map, 7x10 feet, will be on exhibition, showing at a glance the location of these lots. The names of the different tracts are:

MOTT TRACT. — PARK TRACT.
BELLEVUE TRACT. — OCEAN VIEW TRACT.
WASHINGTON TRACT. — WEST ROSAS TRACT.
BEAUDRY TRACT No. 2.

Beaudry Tract No. 2 is bounded by Yale street on the east, New Depot street on the north, Pearl street on the west and Virgin street on the south. All other tracts are too well known to require any further directions.

These tracts contain many very valuable private residence sites, every one of which can be reached within five to fifteen minutes walk from the Courthouse, and this will no doubt be the greatest sale of real estate ever held in this city.

Parties in San Francisco, San Jose, Oakland and all other towns south of San Francisco wishing to make good investments are invited to attend.

With this sale it is the intention to close up the sale of lots in the different tracts.

PLACE OF SALE.

On February 15 the sale will commence on the grounds, in Park tract, south of Temple street.

On February 16 in Beaudry tract No. 2, on the hills north of the Orphans' Home.

A fine lunch will be served each day.

On February 17 lots in all other tracts in the large Nadeau Hall, Nadeau Block.

Carriages will be in attendance between the St. Elmo and Ferguson's stables, to convey people to the grounds. Sale to commence at 10 o'clock a. m. each day.

TERMS OF SALE—One-quarter cash, one-quarter in six months, balance in twelve months. A deposit of $20 will be required on the fall of the hammer. Interest at 10 per cent per annum.

For further particulars apply to

V. BEAUDRY,

No. 201 New High Street.

NILES PEASE,

NO. 22 SOUTH SPRING STREET,

Dealer in New and Second Hand

Furniture, Carpets, Mattings, Oil Cloth, Linoleum,

WINDOW SHADES & FIXTURES, Etc.

The highest price paid for second hand furniture, carpets, stoves, and crockery.

JOHN P. CULVER,

Civil and Hydraulic Engineer and Surveyor.

Builder of Water Works, Bridges, Streets and Sewers, Railroads, Irrigating Works, Development of Water, Surveys, Maps, Drawings, Plans and Specifications, etc., made.

Formerly Chief Engineer of Titusville, Pennsylvania; Jersey City, New Jersey; Tucson, Arizona; Jersey City Water Works; New York and Montclair Railroad; New York Terminus Erie Railroad (Resident); San Francisco, Cal. (Deputy); Arizona Narrow Gauge Railroad; American Dock Company, etc.

Builder of the following Water Works: Jersey City, New Jersey; Winnemucca, Nevada; Tucson, Arizona; Bergen High Service Works, New Jersey; Bergen Reservoir No. 2, New Jersey; Belleville Stand Pipe Tower, New Jersey; Watsonville, Santa Cruz county, California; First Pumping Oil Pipe Line (Miller Farm to Pit Hole), Pennsylvania, etc.

BAKER BLOCK, LOS ANGELES, CALIFORNIA.

KERCKHOFF, CUZNER MILL AND LUMBER CO

—DEALERS IN—

LUMBER, DOORS, BLINDS,

WINDOWS, MOULDINGS, LATH, PICKETS, SHINGLES,

Corner Alameda and Macy Streets, Los Angeles, Cal.

HAVE THE LARGEST STOCK IN SOUTHERN CALIFORNIA OF EASTERN HARDWOODS, such as OAK, HICKORY, ASH, WALNUT and POPLAR, which we will sell at San Francisco prices. Also PARQUETRY FLOORING, made of MAHOGANY, ROSEWOOD, WALNUT and ASH, in a variety of patterns.

FURNITURE, CARPETS, MATTING, ETC.

At WM. S. ALLEN'S,

No. 32 South Spring Street, between First and Second

Best all-wool, extra superfine ingrain carpets, 82½c per yard, down to 45c. Tapestry Brussels carpets, 65c to $1 05 per yard.

Furniture Never so Low.

I import direct from the Eastern factories, and purchase for cash. Don't ask credit. Don't want credit. Not in the combination, therefore make my own price. Call and see us.

Acorn Stoves and Ranges.

A IS for Acorn, the best of all Stoves.
C FOR the Comfort they're sure to send;
O IS for Ovens which take in big loaves;
R IS for Ranges in styles without end;
N FOR a Name to each household so sweet, should these magic five letters but come chance to meet.

Having secured the sale of these celebrated Stoves and Ranges we should be pleased to have you call and convince yourselves of the fact that they are unequalled for beauty, Quality, Durability and Economy in operation. We guarantee them to do more work in less time and with less fuel, and to give more general satisfaction than any other stoves made. See and you will buy.

CHAPMAN & PAUL, Agents, 12 and 14 Commercial Street.

The best assortment in the city of Gasoline or Oil Stoves, Crockery and Glassware, Oil and Gasoline. Plumbing and Tinware a specialty.

HOLMES & SCOTT, 157 S. Spring

BETWEEN SECOND AND THIRD, WEST SIDE.

Wellington Gallup and Sydney Coal.

All kinds of dry wood, hard and soft. Hay, feed, charcoal and coke. Telephone 145. Free and prompt delivery.

Koster's Bakery,

Ice Cream, Coffee & Oyster Parlors

—ARE THE—

HANDSOMEST IN THE STATE.

Hollenbeck Block,

SPRING STREET.

HAY FOR SALE

IN LOTS TO SUIT.

Apply at

Los Angeles County Bank.

TO CONSUMERS OF

ICE.

THE UNION ICE COMPANY

Have located their office and depot at

Nos. 15 and 17 Alameda Street,

Cor. First and Alameda.

They will keep in store and for sale

The Very Best Natural Ice

Ever delivered in Los Angeles. This ice is frozen on the waters of the Truckee river, which receives its supply from LAKE TAHOE, and proven by scientists to be the purest water known.

Prices will always be moderate and within the reach of all customers.

The company have agencies all over the State and Coast, and deal only in Natural Ice.

NEW ENGLAND BAKERY.

HOUSE & GIBSON,

241 S. Spring St., Los Angeles.

THE PROPRIETORS HAVE HAD LONG experience in the business, and give the public assurance of perfect goods. T. A. House was formerly proprietor of the New England Bakery, East Los Angeles. Mr. Gibson was the originator and manufacturer of the German milk bread known by everybody as "Brown's Bread." Increasing business demanded a more central location, which they have secured as above. They respectfully ask their old friends and the public generally to call on them.

Gas Heaters & Cooking Stoves

A LARGE ASSORTMENT OF THE ABOVE goods having just arrived, the Los Angeles Gas Company is prepared to sell the same at ABSOLUTE COST.

THE HEATERS,

For heating offices and rooms are very effective, and of neat design, adding greatly to the appearance of the apartment.

THE COOKING STOVES

Are adapted so as to fill all the requirements of families of all sizes.

Gas is not only the most convenient, but at the present price is undoubtedly the cheapest, cleanest and safest fuel in the city.

Call and examine these stoves at the company's store rooms, 9 Sonora st.

Drs. C. & Frank Stevens,

DENTISTS—$15 sets of teeth for $8. 27 years experience; painless extraction of teeth by vitalized air; all operations at Eastern prices and guaranteed. Rooms 12 and 13 Schumacher Block, Spring st., opposite P. O.

NEW PARAGON

SCHOOL DESK!

The Best in the World.

The undersigned have this day been appointed Sole Agents for Southern California for the sale of the "Paragon School Furniture," and are now prepared to quote LOWEST RATES to all requiring a FIRST-CLASS SCHOOL DESK.

LAZARUS & MELZER,

Educational Booksellers,

LOS ANGELES, CAL.

LADIES, LOOK HERE!

FOR THE NEXT SIXTY DAYS I WILL sell my fine and elegant stock of MILLINERY GOODS below cost. Going out of business. Call and see for yourselves.

MRS. M. L. LOMAN, 13 North Main st.

Artistic Dressmaking,

By MME. L. HOFFMANN, from Chicago, previous to the fire.

NOW LOCATED IN RODNEY BLOCK,

No. 23 S. Spring St., Parlor 31.

PRINTING AND BINDING.

There is nothing in the Printing and Binding line which the TIMES-MIRROR Printing, Binding and Ruling House, the oldest and largest in Southern California, is not prepared to execute in a manner equal to that of any office in the State. All kinds of Mercantile, Railroad, Legal and general Printing done. Books, Magazines and Pamphlets bound in Turkish leather, Morocco, cloth, sheepskin, or in any style desired. Our work is guaranteed to be equal to that done in San Francisco. PROMPTNESS! ACCURACY! EXCELLENCE! REASONABLE PRICES!

"TIMES" TELEPHONE:
Editorial Rooms........No. 29
Business Office........No. 29

THE CITY.

Dots.

There was a heavy fog over the city yesterday.

Canvassers are out for a new city directory.

The town will be full of excursionists to-day.

Preparations are being made to hold an anti-Chinese meeting in this city.

Go and see the fine tower clock at Goldman's watchmaker shop, 52 N. Spring street.

Combination coffee 25 cents at H. Jevne's.

Work on the Temple street cable road was started again yesterday.

Dr. Townsend, dentist, 237 S. Spring st.

Attend the auction sales of fine Italian marble vases at 5¼ South Main to-night.

Kennedy's cream, zephyr, cold water and bon bon biscuits can be had at H. Jevne's, 38 North Spring street.

Best meal in city, 261 S. Spring street.

F. H. Barclay has raised three crops of apples within the past year, on his place in this city. The second crop was very good; the third crop was small, but the apples of good flavor.

That fifteen acres on Grand View avenue, Sierra Madre, one mile from Villa, the Percy R. Wilson place, covered with trees and vines, with one share of water to each acre, will be sold in five-acre tracts after the close of the auction sale at Villa, Monday next, one-half cash, balance one year, at 10 per cent.

Finest line of Oolong and Congon teas obtainable can be had at H. Jevne's popular grocery store, 38 and 40 N. Spring street.

The barometer fell to 30.06 last evening, and another storm is evidently approaching.

Dr. Urmy, Dentist, Schumacher Block.

"Squire Cigars," Uncle Webster's, 30 N. Spring.

Johnston's "Fluid Beef" contains more nutriment than any beef preparation in existence. H. Jevne, agent.

The TIMES is indebted to the purser of the Orizaba and Mr. McLellan, of the Steamship Company, for files of the San Francisco papers.

Regulate your watches by the fine tower clock at Goldman's, 52 North Spring street.

The mails go regularly to Los Nietos and Santa Ana valleys by stage.

Attend the auction sales of fine Italian marble vases at 5¼ South Main to-night.

Tourists should take warning by the sad fate of a new-comer who recklessly ventured out into our muddy streets without a copy of Stoll & Thayer's new city map in his pocket, since which time nothing has been heard of him. Go straight to the bookstore, in the Nadeau Block, and buy one. Price, 25 cents.

For best groceries at lowest prices, H. Jevne's.

If you have money to loan call on Wilcox & Robbins, 34 N. Spring.

Dr. Williams, specialist in diseases of the head, throat and lungs.

The Southern California Insurance Company has just issued a handsome calendar.

Pineapple cheese in three sizes at H. Jevne's, 38 and 40 N. Spring.

I. S. Goldman, the watchmaker, has opened up shop again at his old stand, 52 North Spring street.

"White Rose" flour can only be had at H. Jevne's grocery house, 38 and 40 N. Spring street.

Iron Sulphur Springs, thirteen miles east, for health and pleasure is equal to any place in Southern California. Hot sulphur baths and the best of iron, sulphur and magnesia waters to drink.

Peck, Freene & Co.'s wafers and biscuits at H. Jevne's.

The people in the late flooded district are moving out rapidly.

John C. Bell, the auctioneer, will sell all that fine livery stock at Compton. Next Saturday, the real estate and buildings; also horses, carriages and harness, being the property of Mr. McComas. Some fine steppers and roadsters; carriages and harness all fine and in good order. Take the San Pedro and Wilmington morning train and you will arrive in time for the sale. Go and see the stock the day before the sale.

The "Big Store" with the "Little front." H. Jevne's "Grocery," 38 and 40 N. Spring street.

Attend the auction sales of fine Italian marble vases at 5¼ South Main to-night.

If you want your watch repaired by a first-class workman, at reasonable prices, take it to Goldman the watchmaker, 52 North Spring street.

One of the houses washed down the river and lodged on a bank has been taken possession of by a gang of tramps.

For fancy basket fired Japan teas at a very close price, H. Jevne's, 38 and 40 N. Spring.

Seventy-five thousand trees for sale at Milton Thomas's tree depot, west side of Spring street, between Second and Third streets. Telephone 19. P. O. Box 304, Los Angeles.

Use "Granula." All grocers have it.

The great sale of fruit and vine foothill property is to be sold next Tuesday at 2 o'clock in the afternoon at the Vienna Theater, by John C. Bell, the auctioneer. All of a fine sandy loam and level as a floor. To be sold by order of M. L. Wicks, Esq., on a long credit. Title first-class, warranted. We are anxious to have parties examine the grounds before the day of sale. They will be sold in lots to suit purchasers, from ¼, ½, ¾ and whole sections. Seats for all on the day of sale.

BRIEFS.

Police business is still very light.

One death in the city, yesterday, and two in the country.

The Orizaba sails north to-morrow, and the Eureka on Saturday.

There is a deep washout on Charity street, between Third and Fourth.

The East Los Angeles bridge is now open for wagons and all other travel.

No further light has been thrown on the mysterious disappearance of Walter Stone.

Manuel Dominguez, who neglected his crippled horse, was fined $5 yesterday by Justin Austin.

The case in which Joe L. Williams is charged with larceny is set for to-day in Justice Ranney's court.

James Broderick, burglar, was sentenced to five years in State's prison yesterday, by Judge Cheney.

The Second Street Cable Railroad carried more passengers yesterday than on any other one day in its history.

Joseph Unruh received honorable mention by the committee awarding the St. Paul prize, and not Joseph March, as printed.

Contracts have been let for a $13,000, 30-room lodging house to be erected at corner of First and Hill streets, for Dr. C. Z. Wheeler, from Cincinnati.

There are messages in the telegraph office, No. 17 North Main street, for Mrs. Annie Ozier, William Weed, Mrs. Nettie M. Conklin, Ben Gardiner, B. E. Blount.

The vault for records is rapidly being built up in the city building, where the City Auditor and City Tax Collector are to take the place of the fire-engine. The vault door has been put in place.

Officer Fletcher's revolver, yesterday, ended the sufferings of a horse at Wright's stable, corner New High street and Bellevue avenue. The poor animal had brain fever, and in its ravings had injured itself terribly.

Slaney's show-window, 11 S. Main street, was broken open night before last and $22 worth of men's shoes taken therefrom. There were two pairs of button shoes, seven pairs of laced, and one pair of Congress.

City Tax Collector Parcels maintains that he has a right to retain 1½ per cent. commission on all taxes collected, according to a later ordinance than the one limiting his total salary to $2000 per year. The newer ordinance, however, gives him nothing on the licenses, so there is a deficiency anyhow.

Officer Jackson's Petition.

Officer Jackson has been very unfortunate during his service on the police force. He has lost two valuable horses—the last by stepping into a hole in the street while on duty. This animal broke his leg and had to be killed, causing Mr. Jackson a loss of $200. Mr. Jackson has a petition before the Council for reimbursement, and, considering that the accident was wholly caused by the wretched condition of our streets, he certainly seems to be justified in asking that the city make good his loss.

Highland Park.

One explanation of the healthfulness of this locality is its freedom from fogs. They are almost unknown there, and the air is uniformly pure and exhilarating.

MORE TANGLES.

Tremendous Landslide in the Cajon Pass.

ANOTHER TRAIN LOCKED UP BY IT.

But the Passengers Came Back to Los Angeles—Southern Pacific Trains Expected to Run All Right To-day.

The first S. P. R. R. express for the north since the flood started out at 1:15 p. m. yesterday, and proceeded slowly, feeling its way, as far as Lang's, 40 miles north. Then it was deemed unwise to go on through the mountains by night, with the track in such a ticklish condition, so the train stopped over night at Lang's, and will resume its northward way this morning. The train from the north left Mojave at about the usual time, and got down to Southside station, near Ravenna, and there similarly "camped on the trail." It was to start out again at daylight this morning, and reach this city at about 10 a. m.

THE POOR C. S. R. R.

As noted elsewhere, the California Southern train got in last night, 40 minutes late, bringing the Sigler excursion. It also brought bad news. At a point near the water-tank in the Cajon Pass is a bad washout of considerable length, and here it is that the transfers have been made. Yesterday afternoon the excursionists came down from Waterman, their train stopping at the upper end of the aforesaid break, while another train waited at the lower end. They were transferred by wagon across the washout, and the passengers for the north were transferred in the opposite direction. The north-bound train then started, but upon reaching the first deep cut found that in the short time since it had come down through that cut, an enormous slide had taken place, filling the cut with a mass of earth 100 feet long and 30 to 40 feet deep. It is a mercy that the slide was thus delayed. Had it occurred during the passage of the train the hundred people aboard would have been hopelessly buried. As it was, the thing was bad enough. The train was stuck—unable to go backward or forward. Ahead was the great slide, and behind the enormous washout. The conductor sent a messenger back at breakneck speed, and he was fortunate enough to reach the south-bound train before it started. He held it, the north-bound passengers were re-transferred, and returned to this city. The blockaded train lies there in the pass with its two engines. The cut where the slide occurred is phenomenally treacherous—probably the worst cut in Southern California. It is about sixty feet deep, and through a peculiar soil, which seems to have no consistency. A TIMES reporter, who was in that cut a few weeks ago, noted huge cracks, a foot wide and a hundred feet long, from which areas of earth, hundreds of square feet in extent, were imperceptibly slipping down toward the track. The whole big hill will have to be dug away before it will fully cease to be troublesome. If the present slide is as bad as reported, it should take a week to dig through it. The C. S. R. R. will doubtless be inconvenienced by the blocking of two of its engines there. A third is ditched this side of the washout. No word has been received from the California Southern people as to the arrangements they will make—whether transfers will continue around the present blockade, or not.

SIGLER EXCURSION.

List of the 180 Tourists Through at Last.

The Sigler "Pullman Palace Party" arrived at 9:50 last night—that is, what was left of it. After the snow blockades in Kansas and five days at The Needles, their tribulations are at last over. Ninety-five went to San Francisco *via* Mojave, a number stopped off at Colton last night, and sixty-five are here. They left Kansas City at 3 p. m. two weeks ago yesterday, and have had some stirring adventures. Following is the complete list:

From Cincinnati, Louis Van Antwerp, Mrs. Louis Van Antwerp, Miss Lizzie Van Antwerp, Miss Florence Van Antwerp, Miss H. N. Magill, Mary Shirden; Miss Louise Bechsteiner; from Milwaukee, Mrs. John Hiles, Mrs. T. H. Judd, Miss Eva Turner; from Denver, N. M. Tabor and wife, Mrs. A. L. Tabor, R. A. Patch, Mrs. R. A. Patch; from Minneapolis, C. E. Reynolds and wife, Judge N. H. Hennip, W. H. Hinkle and wife, Edward Hinkle, Miss Louise Hinkle, Mrs. A. H. Hinkle, E. W. Dyer, W. D. Hale and wife, A. H. Meier, B. W. Campbell, E. Parker and wife, Miss Nellie Hale, Miss Gertie Hale, Arthur Hale, Willie Hale, W. Andrews and wife; from Chicago, C. B. Niblock, Fred Niblock, E. H. Story, Leo G. Haase, W. H. Burnet and wife, Mrs. Delia Woodruff, Miss Julia McClellan, Mrs. W. H. Woodyett, Mrs. W. M. Egan, Chas. W. Egan, J. V. McAdams, Lewis Dutton, Mrs. E. M. Richards, Stillwater, Minn.: B. F. Hersey and wife, Miss Jennie Hersey, Miss Eva Hersey, Mrs. D. H. Hersey, Miss Day, Jacob Bean and wife, Robbie Bean, Willie Bean, H. T. King, L. Albenberg, Colorado Springs: Edward Hildreth and wife, Miss Faye Hildreth, Miss Grace Hildreth, Neddie Hildreth, Richard Hildreth; Mrs. E. P. Greeley, Miss Greeley, Nashua, Ia.; Mrs. Henry Lardner, W. F. Lardner, Niles, Mich.; W. J. Creglow, Marcus, Ia.; I. H. Bryson, Red Oak, Ia.; O. R. Johnson and wife, Frank Johnson, Racine, Wis.; Thos. B. Henry, Ottawa, Canada; O. D. Howell and wife, Aurora, Ill.; Henry Badger, Boston; W. H. Harrison and wife, Grand Rapids, Mich.; Mrs. F. E. Helwig, Oakland; J. H. Rhodes, Cleveland, O.; J. C. Lineman, Maxburg, O.; S. Doss, Mrs. S. Doss, Miss B. C. Doss, Fort Sumner, N. M.; Colonel A. R. Kiefer, St. Paul, Minn.; C. Edwards and wife, Ottawa, Can.; Cameron M. Edwards, Ottawa, Can.; N. L. Rosenthal and wife, East Los Vegas, N. M.; Mrs. E. White, Miss Pearl White, Miss Laura White, Worthington, Minn.; J. Gilman, Rosemount, Minn.; S. C. Headley, Farmington, Minn.; S. F. Carter and wife, Marion Center, Kan.; Solon McCoy, Red Bluff, Cal.; Mrs. Rose Baxter, Wayland, Mo.; W. S. Hubbard and wife, Indianapolis, Ind.; C. E. Calder, S. H. Gunder, Cedar Rapids, Iowa; Mrs. Maria Mitchell, Miss Louise Mitchell, Weedsport, N. Y.; T. K. Smith and wife, Cameron, Mo.; H. Clark, Neil Clark, Duluth, Minn.; Mrs. E. Gilbert, Miss Myrtle Gilbert, Sherman, Mich.; James Pendill and wife, Marquette, Mich.; W. H. Bradley, C. H. McKevitt, Bradford, Pa.; C. A. Crawford, C. M. Wells, Traverse City, Mich.; W. E. MacMillan, Mrs. A. M. MacMillan, Mrs. Dr. Ten Brook, Paris, Ill.; Mrs. L. A. Toland, Mrs. G. W. Bright, Decatur, Ill.; G. W. Kanavel, Sedgwick City, Kan.; A. H. Toll and wife, Miss Juliette Toll, Baldwinsville, N. Y.; George Edwards, Miss M. A. Edwards, La Crosse, Wis.; A. A. Huggins, Mt. Ayr, Iowa; Alonzo Bennett and wife, Jackson, Mich.; W. A. Frost and wife, St. Paul, Minn.; Arthur McKeever and wife, Miss Mary E. McKeever, Syracuse, N. Y.; J. K. Moore and wife, St. Peter, Minn.; C. C. Brandt and wife, Miss Ida Mueller, New Ulm, Minn.; J. M. Hoyt and wife, Breckenridge, Mo.; Samuel F. Cooper, S. H. Herrick, F. Wyatt, Grinnel, Iowa; J. R. Curry and wife, Mt. Sterling, Ill.; H. Poehler and wife, Miss I. Poehler, Henderson, Minn.; G. W. Kierulff and wife, Miss Anna Kierulff, George Kierulff, Montezuma, Ia.; Mrs. Dr. B. F. Kierulff, Frankie Kierulff, Roger Kierulff, Marshalltown, Iowa; Richard Green and wife, A. A. Green, C. C. Green, Middleton, Wis.; C. F. Sims and wife, Grand Forks, Dak.; E. S. Babcock and wife, Evansville, Ind.; Wm. Traver, Decatur, Ill.

Excursion Notes

The Raymond excursion, of which a list has already been published in the TIMES, has escaped the clutches of Jack Frost. It leaves Yuma some time to-day, and may be expected in this city to-morrow.

Clarence Warner will get in this noon, *via* Mojave, with the Warner Bros. & Crosby excursion. He has been gone three weeks and three days, and has had a rough trip of it. He was blockaded five days at La Junta on his way East; and, coming west, two days at Newton, Kansas, and the rest of the time at Mojave. The excursion numbered about 35 people, but is pretty well scattered, many of its people having gone north. They will come down here later.

The Sigler excursion, which arrived last night, was five days at The Needles, and had an excellent opportunity to study that wild western triumph of personal protection, the G-string. Then they came on to Daggett, and on Tuesday a large party visited Calico and took in the unusual sights of a mining camp.

The Phillips excursion starts East on Saturday.

The Manufacturers' Association.

The postponed mass-meeting to be held under the auspices of the Manufacturers' Association will take place this evening at 8 o'clock, at the old Masonic Hall, 57 North Spring street. The subject for discussion is, "How to best use the zanja water for generating power for manufacturing purposes." It is expected that city officials will be present and take part in the meeting. A number of papers have been prepared by competent persons. A cordial invitation is extended to all who are interested in the growth of Los Angeles to be present.

Little Dancers.

Mrs. Francis gave a soiree dansante in her dancing academy, Nadeau Hall, last evening. About thirty-five lads and lasses, ranging in age from five to fifteen, occupied the floor, and proud papas, mamas and other relatives and friends made a complete row of wall-flowers all around the hall. The little folks, bright with silks, ribbons and laces, went through many pretty evolutions in single and double file, in platoons and circles, and afterwards engaged in the regulation square and round dances. A delightful variation of the programme was some fancy single dances executed by a couple of elfins, the little daughters of Mr. and Mrs. I. W. Hellman and Mr. and Mrs. W. S. Maxwell. The affair was altogether most delightful, and it is hard to tell whether children or parents enjoyed it the most.

WASTED POWDER.

Anti-Chinese Clauses in City Contracts Void.

It is customary in Council, whenever a contract for any city work is made, to insert a clause forbidding the employment of Chinese on such work. This is in accordance with Art. IV, Sec. 10 of the charter, which reads:

"The Mayor and Council are prohibited from entering into any contract for public works or improvements unless a proviso be inserted in the said contract, to the effect that Chinese shall not be employed on such works or improvements."

While Mr. Hamilton was in Council, he looked to it very sharply that no contract was approved unless it contained the anti-Chinese clause; and there are now others who seldom let such an omission escape them. Some time ago a contract with Peter Keenan for the construction of a flume was returned to Council by the Mayor, because it lacked the anti-coolie clause.

The City Attorney doesn't mind much whether the clause goes in or not, as it is null and void. Under the State statute (namely, the charter) a contract without it is worthless; but under a higher authority a contract *with* it is worthless. Robert Desty's "Federal Constitution," p. 330, under the head of the Fifteenth Amendment, shows that "a State statute discriminating between Chinese and other foreigners is void; as denying them the equal protection of the laws" (Baker vs. the City of Portland, 5 Sawyer, p. 566). "So a statute forbidding the employment of Chinese is void" (Parrott's case, 6 Sawyer, p. 349). The references are to decisions already made by the Supreme Court of the United States. Said the City Attorney yesterday: "If a contractor should go on and employ Chinese, and the city should refuse to pay him on that account, he could get his warrant on a writ of mandamus. If Council orders this office to insert the anti-Chinese clause, we'll do it, but Council must take the responsibility."

FIRE.

A Quiet Blaze on Sanchez Street Last Evening.

At 6:30 last evening fire was discovered in the rear of the Signoret block, corner of Main and Arcadia streets. The owner, R. M. Baker, was having repairs made, and workmen had been altering a room in the rear of the placita. One of them was smoking when last observed, and it is supposed that sparks from his pipe fell on the few shavings there collected. The blaze worked through a thin partition and into the private room of Charles Schroder, back of his "Bureau Saloon." The fire department turned out promptly and quenched the fire efficiently. Mr. Baker's loss was about $300. He has insurance to the amount of $10,000 on the building. Mr. Schroder's room was a total wreck—his clothing, pictures, and a great many irreplaceable articles being destroyed. The cigars in his stock-room were also somewhat damaged. His loss was about $300; insured for that amount in the Western.

Los Angeles Street Opening.

Messrs. Goss and Willard, of the Council Board of Public Works, Messrs. Breed, Bullis and Stearns, of the Council's special committee, and Messrs. Ferguson, Wirsching, Breed, Rees and Weid, of the citizens' committee on the opening of Los Angeles street through from the plaza to Alameda street, met in the Council chamber at 2 p. m. yesterday, for conference. Nothing definite was arrived at.

Those Beautiful Italian Marbles.

The auction sale of Italian marble vases and other works of art at 5¼ South Main street was well attended last evening, and many valuable pieces were disposed of at good prices. The sale will be continued each evening this week, and the collection will be on exhibition every day from 9 to 4 o'clock. It will pay any one to look at these beautiful things.

The Auction Sale Yesterday.

The auction sale of lots yesterday, by the Los Angeles Improvement Company, was again a great success. One hundred and twenty-eight lots were sold, bringing in the aggregate $37,000. The property is located on the hills, near the cable roads. The prices realized were good, ranging from $100 to $500. Walter S. Newhall acted as auctioneer, and managed the affair very creditably. The hills will boom now.

PERSONAL NOTES.

City Attorney McKinley is out, after a tedious illness.

Byron Waters, a prominent lawyer of San Bernardino, is at the St. Elmo.

J. M. Hunter, an ex-Supervisor of Santa Barbara county, is at the St. Charles.

Mrs. T. H. Judd and Mrs. John Hiles, of Milwaukee, have arrived in the city.

Alfred James, of the Stonewall mine, San Diego county, is visiting his family in this city.

G. F. McLellan got back by the Orizaba yesterday, from a storm-lengthened visit to San Francisco.

Dr. Wm. Owens, wife and daughter, of Cincinnati, went down to San Diego yesterday by the Orizaba.

A. K. Moore, formerly editor of the St. Peter, Minn., Tribune, arrived by the Sigler excursion last night.

Geo. E. Dugan and wife—the latter an author of some repute—were passengers on the Orizaba yesterday, bound for San Diego.

Colonel A. R. Kiefer, ex-Clerk of the Circuit Court of St. Paul, Minn., was among the arrivals by the Sigler excursion last night.

Mrs. Thomas Goss, wife of Councilman Goss, sailed for San Diego yesterday. Her father died there last week, but she was unable to go down before.

R. L. Binford, clerk in the P. C. S. S. Company's office, got out yesterday for the first time, from an attack of congestion of the bowels. He has been sick since January 8th.

Louis Van Antwerp, head of the book publishing firm of Van Antwerp, Bragg & Co., of Cincinnati, came in with the Sigler excursion last night, accompanied by his wife and three daughters.

Ex-Congressman H. Poehler, of Henderson, Minn., arrived by the Sigler excursion last night. He is a brother-in-law of Councilman Frankenfield, and is accompanied by his wife and daughter.

Major D. S. Gordon of the U. S. Army, who passed through here some weeks ago, in command of troops sent into Arizona to fill Governor Zulick's aching void, got back yesterday, alone, and plans to pass a day or two in the Revised Garden of Eden. He is at the Depot Hotel.

H. W. Elliott, representing the Fraternal Record, Pacific States Watchman, Masonic Record, and other publications of Dewey & Co., San Francisco, is in the city on business for his house.

Wm. N. Byers and wife, of Colorado, who have been on this coast for some time, returned to Los Angeles yesterday from Santa Barbara, where they have been stopping for two months for the benefit of their health. They are at the Depot Hotel. Mr. Byers is a pioneer journalist of Colorado, having gone to that Territory in 1859, and established the Rocky Mountain News at Denver, when the office had to be set up under a tree and the able editorial table was a stump. The News is now a powerful and prosperous journal, and Denver a big town. Mr. Byers is owner of the Hot Sulphur Springs in Middle Park, and god-father of Byers's Station on the K. P. R. R.

At the St. Elmo: Louis H. Lawer, Albuquerque; B. W. Campbell, Cincinnati; F. B. Libbey, San Francisco; Frank C. Ward, Chicago; Byron Waters, San Bernardino; J. H. Wonderly, wife and daughter and maid, Grand Rapids, Mich.; D. H. Denton and wife, Chicago; Dr. H. B. Van Vroman, Cleveland; H. Shotten, John Botland, St. Louis; R. R. Daley, Arrowhead Hot Springs; E. W. Eddy, St. Paul, Minn.; R. J. Fassig, St. Louis; W. H. Fiske, San Francisco; L. R. Winans, San Pedro; Mr. Davies and wife, child and nurse, Providence, R. I.; Miss Steward, Washington, D. C.; R. T. Picket, New York; S. Phillips, San Pedro.

At the Grand Central: L. S. Tompkins, Iowa; T. E. Raymond, Santa Cruz; S. H. Warren, S. D. Johnson, San Francisco; Mrs. John Davis, Azusa; James Mason, San Francisco; B. F. Watrous, Redlands; A. Drum, Pomona.

At the St. Charles: Miss E. F. Hoffman, San Francisco; A. Albrecht, San Luis Obispo; J. N. Hunter, Santa Barbara; M. L. Trowbridge, Milwaukee; T. Fowler, Michigan; Henry Fowler, Arizona; Stephen Doe, Alameda; Mrs. David Ferris, El Paso; T. A. Gardner and wife, ranch; H. V. Bard, Fresno.

At the Depot Hotel: Richard Chute and wife, W. Y. Chute, Miss Grace F. Chute, Minneapolis; Wm. N. Byers and wife, Denver; D. S. Gordon, U. S. A.; R. Prendergast, Maricopa, A. T.; Mrs. A. Porter, Cochise county, A. T.; M. R. Craig, Newhall; C. C. Maag, Seven Palms; L. H. Gregory, Thornton, Ind.

ORO FINO.

The Purest Gold Ever Discovered in California.

A gold find of remarkable and phenomenal richness is reported by Mr. Richardson, of Newhall. At Smith's mining claim, Placerita cañon, eleven miners are at work, taking out $6 to the man per day, clear of expenses. A lot of the stuff was sent to Price, the assayer, of San Francisco, whose assay, it is stated, shows a per centage of $197 50, pure gold, on $200—leaving only 1¼ per cent. of other mineral. This is claimed to be *the purest gold ever discovered in California*, running $19.75 to the ounce, pure. The find is an important one, if the deposit proves to have any considerable extent. Placerita cañon is situated near Newhall.

Grand Chorus Concert.

A circular has been issued, signed by over forty leading citizens, inviting all the singers and musicians to participate in a grand chorus concert, to be given at the Union Tabernacle sometime in February, for the benefit of the Y. M. C. A. The first rehearsal will be held at the Y. M. C. A. Hall, Nadeau block, Tuesday evening, February 2d, at 7:30 sharp. There is a deep interest being taken in this project, and the committee confidently expect a chorus of five hundred voices and making it the grandest musical entertainment ever held on the coast. There are doubtless many new-comers who would be glad to take part, and the committee extend a cordial invitation to all *who can sing* to be present at the first rehearsal.

To Discuss the River.

The City Board of Public Works, the committee of the Board of Trade and the citizens' committee will meet at the City Surveyor's office, in the Kuhrts block, First street, at 9 a. m. Saturday, to see what action can be taken for protection against the river.

People's Store's Surprise Sale—The Good Work Continues.

The effectiveness of our yesterday's local and the jam that responded to the announcement shows that it pays to listen to what we say. For to-day our entire stock of dress ginghams every yard will be closed out at 5 cents. We don't want any trouble. We give timely notice, and the first callers get them. Cambric-trimmed corset-covers, sold for 75 cents, to-day at 25 cents. Basting spool cotton 1 cent a spool. To-day again our 40-inch all-wool shepherd plaids 25 cents. Our satin berbers, 44 inches, all-wool, worth $1.25, for 65 cents. Our 44-inch all-wool diagonals 50 cents, and the tail end of our English cashmeres, colors broken, for 15 cents. 26-inch plush $1.75, sold for $2.75. Velvets 50 cents and $1. Silks 84 cents. To-day, two special pieces of black silk, worth $1 50, for 84 cents—as heavy as a board and as lustrous as black diamond. To-day we will sell Ball's health corsets for 75 cents, every size in stock; "we are not out;" have 20 dozen to sell to-day. Linen towels 40 inches long and 24 inches wide, the best and cheapest ever sold, 12½ cents. Don't forget our shoes. Best shoes for ladies, in glove calf, American kid or pebble goat, $1.50; can't be touched under $2.25. Our shoe sales show the people appreciate our prices. Child's riveted or plain school shoes 75 cents. Ladies' toe-slippers 98 cents. Misses' superfine school shoes, sizes 11 to 2, $1.50, never sold under $2 25. Boys' suits $1.50, $2.90 and $3.25, special for to-day.

PEOPLE'S STORE.

John R. Meister, 48 N. Spring street, has just received the finest and most elegant assortment of valentines in the city.

If you want to sell or buy real estate or live stock, call at office of the Rebate and Board of Trade Alliance, upstairs Schumacher Block, opposite the Postoffice. Bed rock prices. No commissions or speculating fees to pay.

Metaphysical Science of Mind.

Mrs. J. Anderson Root, the founder and leader of Metaphysical Science of Mind Cure on this coast, has arrived in this city. She will be pleased to meet all interested in this new science at Pythian Castle, 24 South Spring street, every morning from 10 to 12; afternoons from 2 to 4 will be devoted to business.

A. O. U. W. Entertainment.

The following well-known ladies and gentlemen will take part in the entertainment to be held at A. O. U. W. Hall, Childs' building, on next Saturday evening, January 30, for the benefit of members of the order who suffered by the recent flood. The entertainment will commence at 8 o'clock sharp. A good programme will be presented. The public are invited.

Mr. and Mrs. F. B. Fanning, Madame Marra, Miss Amelia Grosser, Mrs. W. E. Beeson, James Booth, Charles Day, J. Bond Francisco, M. W. Hammond, Mrs. Stansbery, Mrs. Nesbit, Mrs. W. W. Buckingham, of Brooklyn, N. Y., Prof. Stamm, B. C. Holmes, A. A. Medina, Tom Barnes, Miss Florence Cyrenius, Charles Baskerville, E. Unger.

E. Adam's Clothing House, 15 S. Spring St.

Is one of the busiest places in the city. You will always find there a large and well-selected stock of clothing, hats and gents' furnishing goods, and at rock bottom prices. Everything is marked in plain figures, and if low prices and square dealing have a tendency to gain it, we are bound to have and keep the lead in the clothing line.

All-wool cassimer pants $3.50 to $5.
Silk mixed pants, latest pattern, $4.50 to $6.
Grey corkscrew suits, sack coats, $14.
Very fine business suits, all-wool, $14 to $16.
French diagonal frock suits $18 to $24.
Splendid 4-button cut-away, latest style, for $22, $24 and $26.

At E. Adam's Clothing House, 15 S. Spring street.

Academy of Fine Arts.

Thorough instruction in drawing and painting from models, nature and life. Lois A. Budlong, Principal, Room 48, Hollenbeck Block.

Etchings and Rare Engravings.

An etching, neatly framed, makes the most desirable of Christmas presents. Visitors to San Francisco are welcome to inspect collection. Correspondence invited. W. K. Vickery, 631 Market street, under Palace Hotel, San Francisco.

Excursion.

In charge of Maj. Lewis, leaves San Francisco January 26 and Los Angeles January 27. Emigrant rates; express train; fully equipped sleepers, with colored porters; to St. Louis without change; no extra charge. Also Pullman excursions by special train from Chicago, St. Louis, and all Eastern points, to California every month. Leave address of your Eastern friends who may wish to take advantage of this rare chance and low rate to pay you a visit. For further information apply to E. G. RAIL, Passenger Agent Missouri Pacific Railway, 245 N. Main st., Los Angeles, Cal., from 10 a. m. to 12 m. daily.

The Woman's Exchange.

First—Is intended to benefit deserving and industrious women by affording an opportunity to dispose of their work to persons who are willing to purchase useful articles.

Second—The Exchange can furnish choice articles of food cooked to order, ready made fancy articles, and everything that represents women's work—and here is an opportunity for the generous-hearted to do a gracious act and yet get the full worth of their money. The commission for selling is barely enough to pay the small expenses of the Exchange. Call and see the work. 17 S. Main street.

A Sensible Move at McDonnell's Drug Store, 271 North Main Street.

The enormous profit usually realized by the retail drug business is an imposition on the buying public, and is far in excess of Eastern prices. The purest drugs can and shall be sold as low as in Chicago or New York. For instance, we will sell you—

One pound best gum camphor, 25 cents—regular price, 60 cents.

One bottle Hoyt's cologne, 15 cents—regular price, 25 cents.

One cake Colgate's cashmere boquet soap, 25 cents—regular price, 35 cents.

Our prices for everything else are all as low as in the East.

Prescriptions compounded by experts only, and 400 per cent. profit is not charged.

Remember! McDONNELL, The Druggist.

Wood Engraving.

Fred C. Cantin, designer and engraver on wood. First-class work at reasonable prices. 20 North Spring street, Room 1.

Passenger Movements.

DEPARTURES BY STEAMER.

The Orizaba sailed south yesterday with the following passengers for San Diego:

A Innes, Thos Elliston, J Cohn, Dr Wm Owens, wife and daughter, Mrs J Marsh, Miss F Parker, Mrs E T Cook, C W Wilson, J S Marshall, C C Blakeslee, Mrs Thomas Goss, G M Kutz, D B Mills, O R Hyde, M D Falk, wife and daughter, E H Applegate, J L Wheeler, N J Starke, F W Dabney, W C Compton; L Jones, Jas McCrea and wife, K C Davidson, E Ferris, A J Smith, W B Prentice, W B Blewell, J H Francis, J W Baldwin, F Corrigan, Geo E Dugan and wife, N Kennedy, wife and child, and four steerage.

BIRTHS.

BEATTY—At 57 Workman street, East Los Angeles, January 27, 1886, to the wife of Thomas E. Beatty, a daughter.

New To-day.

M. S. Baker & Co's MACHINERY AND CITY FOUNDRY AND machine shop, 43 to 47 S. Main st., cor. Second. ja28tf

$1000.00.

Genuine Diamonds Found in Tea and Coffee.

The Merchants' Tea Company of San Francisco have opened a BRANCH STORE AT NO. 3 SOUTH MAIN STREET, opposite the Opera House. Their teas and coffees are packed in cans. Tea can and contents weigh about 1⅛ lbs. Coffee can and contents weigh about 3 lbs. Every can contains a souvenir, such as solid gold, silver and nickel watches; also genuine diamond, ruby and sapphire jewelry, solid gold settings, and other jewelry. This Company have adopted this method to advertise their choice goods, but after twenty days they will be sold wholly on their merits at the same price, same quality and quantity, but without the souvenir. The following is a partial list of the names of the fortunate purchasers: G. C. Barnes, brakeman, C. P. R. R., 100 silver dollars in tea; Mrs. Mary Griffith, seamstress, found a set of genuine diamond ear-drops in coffee ordered by mail; Mrs. Sam Smith, farmer, near Pasadena, found $200 in gold in tea ordered by mail; G. C. Rogers, Santa Barbara, genuine diamond stud, valued at $200, in tea ordered by mail; P. J. Kelley, laborer, found a set of genuine diamond ear-drops, valued at $200, in tea; F. B. Merchant, carpenter, Pasadena, diamond stud; Mrs. L. F. Eberhardt, 722 Fort st., gold ring; J. C. Wallace, tree depot, opposite Pico House, diamond ring; A. E. Wortman, 949 Main street, diamond ring; A. E. Dixon, 79 Date street, gold watch; F. C. Sobieski, 21 W. First st., photographer, solid gold case, American full-jeweled watch; E. H. Boyd, farmer, Los Nietos, diamond stud; C. S. Hamlin, with J. M. S. Baker & Co., diamond stud; M. N. Heymark, Compton, diamond collar button; C. W. Earl, 26 Water st., gold ring; Mrs. E. T. McGinnis, 457 Main st., diamond collar button; B. Spinnis, 515 East Los Angeles st., gold ring; Mrs. C. P. McCardy, Long Beach, gold ring; Miss Eva Herrington, 67 East Los Angeles st., gold ring; Mrs. J. C. Cook, 607 Downey ave., diamond collar button; Mrs. T. E. Mosher, 579 Buena Vista st., diamond ring; Mrs. H. R. Hopp, 29 San Pedro st., gold ring; C. A. Kul, laborer, stem winding and stem setting watch; P. W. Dickman, farmer, lady's gold watch; Geo. Stephenson, painter, 11 San Pedro st., gold ring; W. Happ, 43 Courthouse st., genuine diamond stud; Mrs. C. E. Batrick, 41 N. Chestnut st., diamond ring; Mrs. M. J. Russell, Martin st., gold ring; Mrs. E. May, 333 Fourth st., gold ring; Mrs. Millie Lockwood, 439 Buena Vista st., gold ring; Mrs. L. E. Green, cor. Court and Gilliam sts., gold ring; Mrs. C. E. Butrick, 41 N. Chestnut st., diamond, ruby and sapphire ring; G. Lindenfield, 751 Fort st., gold ring; S. Geo. Rodges, miner, $100 in gold; S. P. Smith, butcher, 50 silver dollars in tea; Mrs. P. Markham, Minneapolis excursion, genuine diamond ear-drops; Mrs. L. Clauson, farmer, Pasadena, $50 in gold in tea; Mrs. Samuel Peters, Santa Barbara, lady's solid gold, hunting case, American, full jeweled watch; Rev. Dr. Morgan, Minneapolis excursion, 25 silver dollars in tea; P. T. Johnson, car driver, 50 silver dollars in tea; G. C. Roades, brakeman, $100 in tea; F. Endel, Hotel Strasburg, genuine diamond stud; Mrs. Woodelder, 118 Third st., gold ring; Mrs J. A. Anderson, 236 Third st., diamond ring; Mrs. D. Kuck, 40 Carr st., child's gold ring; Mrs. W. B. Colen, Court st., gold ring; D. Keuck, Fountain saloon, genuine diamond stud; Mrs. M. Jacoby, 422 Spring st., gold ring; G. B. Kiley, carpenter, 1035 Olive st., diamond stud; Mrs. M. E. Elliott, cor. Fifth and Utah ave., diamond ring; Mrs. W. R. Baker, East Los Angeles, solid gold ring; Mrs. H. T. Hogan, 222 Los Angeles st., stem-winding, stem-setting watch; Mrs. J. Lockwood, 439 Buena Vista st., diamond ring; Mrs. Mary Campbell, 23 S. Spring st., gold ring; F. B. Day, 29 N. Main st., wholesale liquor dealer, lady's gold watch; Louis Froelich, merchants, 708 Hill st., band ring; Charles Backnois, tinner, at 30 S. Main st., residence 11 Banning st., diamond ring; C. W. Duff, 263 N. Main st., diamond stud; Mrs. J. A. Johnson, San Pedro st., band ring; Charles Bobenson, engineer, stem-winding, stem-setting watch; B. Marks, 1021 Olive st., band ring; Mrs. W. T. Glassell, cor. of Tenth and Olive sts., diamond ring; John Wright, solid gold hunting-case watch; Fred Willard, 217 Main st., solid gold hunting-case watch; T. A. Hammond, 1311 Hill st., solid gold hunting case watch; Mrs Geo. Hart, 110 Ann st., band ring; Mrs. M. Summerfield, 538 Pearl st., diamond collar button; Mrs. S. E. Douglas, candy kitchen, 27 Spring st., genuine diamond ring; T. P. Sweeney, trading man, lady's gold and gents' gold watches; Mrs. Nettie Rommel, Cherry st., between Sixth and Seventh st., band ring; L. F. Clemons, Western Union telegraph office, two diamond rings; Professor J. Lewis, 425 S. Los Angeles st., diamond ring; G. J. Kelly, photographer, 20 West First st., diamond collar button; Mrs. A. Bachman, East Los Angeles, Chestnut st., band ring; Mrs. Price, 235 Fort st., diamond ring; Mrs. C. H. Blake, 1216 Hill st., solid gold ring; W. T. Ball, laborer, lady's gold watch; Mrs. W. S. Hall, Huff st., gold band ring; Mrs. F. Paterson, 217 New High st., diamond ring; Mrs. C. H. Hance, 420 Spring st., genuine diamond ring; Joe Achim, Columbia Meat Market, S. Spring st., stem-winding, stem-setting watch; Mrs. M. Morny, cor. Main ave. and Court st., band ring; H. J. Bovet, 604 Downey st., solitaire diamond ring; James Noel, liquor dealer, 42 N. Main st., solitaire diamond ring and diamond collar button; Wong Chung, Chinese interpreter in the courts of Los Angeles, stem-winding, stem-setting watch; A. T. Bell, wholesale harness maker, 44 N. Main st., stem-winding, stem-setting watch; Mrs. G. Reeve, Washington st., diamond ring; Mrs. Coats, 1218 Hill st., genuine diamond ring; Mrs. Griesbach, 521 Buena Vista st., gold band ring; H. C. Wyatt, manager and proprietor of Wyatt's Minstrels, $50 in gold coin; Wm. Johnson, traveling salesman, Chicago, $50 in gold; Andrew Boyd, 25 silver dollars; Mrs. J. Wild, 336 Olive st., diamond collar button; Joseph Curtis, real estate, 41½ S. Spring st., residence 18 Carr st., genuine diamond ring; E. P. Jonison, furniture dealer, 261 Main st., diamond ring; Mrs. M. Dusoe, First street, diamond ring; S. B. Webster, 5 S. Main st., stem-winding, stem-setting watch, also diamond collar button; G. B. Riley, carpenter, 1033 Olive st., stem-winding, stem-setting watch; Mrs. S. Norton, 119 Main st., diamond ring; F. S. Graham, Secretary Board of Education and Assistant City Auditor, 703 Hill and Seventh sts., diamond ring; Mrs. Dr. LaRue, 712 S. Olive st., genuine diamond ring; Mrs. Gearde Sheppard, 70 Date st., diamond ring; Mrs. J. W. Bacon, 64 Date st., band ring; L. P. Bennett, 4 W. First street, cigar man, genuine diamond collar button; Mrs. O. F. Kimball, 71 Date street, diamond collar button; L. Ebinger, New York bakery, 505 S. Spring st., diamond stud; Mrs. Mary Rogers, seamstress, gents' solid gold, hunting-case, full-jeweled, American watch; G. P. Smith, Minnesota excursion, found a set of genuine diamond ear-drops; J. Wilson, at Perry, Mott & Co.'s mills, genuine diamond ring; J. M. Gregory, cigar store corner First and Main sts., genuine diamond stud; Mrs. S. L. Rowley, 112 S. Spring st., genuine diamond ring; Mrs. Dr. E. A. Stanley, 106 Pacheco st., genuine diamond ring; Col. G. B. Griffin, real estate, 4 W. First st., genuine diamond stud; Chas. G. Wright, book agent, lady's solid gold, hunting-case, stem-winding watch; Chas. Jackson, Hill st., between Sixth and Seventh streets, stem-winding and stem-setting watch; J. W. More, Washington st., stem-winding watch; Thomas Pascol, Kimball Mansion, genuine diamond stud; L. Row & Co., of New Market restaurant, No. 5 S. Main, genuine diamond stud; W. A. Johnson, carpenter, genuine solitaire diamond ring; Dennis Ryan, expressman, lady's solid gold hunting case watch; T. H. Weston, attorney-at-law, Temple Block, genuine diamond stud; T. F. Barnes, stage manager at Grand Opera House, residence 30 N. Spring st., genuine diamond stud, 25 silver dollars, lady's solid gold hunting-case watch and a gents' solid gold hunting case stem-winding watch; C. S. Quesnor, grocery dealer, No. 3 W. First st., lady's gold hunting case watch. John Meyers, brakeman, C. P. R. R., found a solid coin silver, hunting case, full-jeweled watch in a can of tea. T. H. Barnes, ranchman, found a stem-winding and set watch in coffee. Mrs. Peterson, boarding house keeper, found a genuine diamond lace pin in a can of tea.

Prices—Single cans, $1; six for $5; twelve for $10; and twenty-five for $20. Orders by mail promptly forwarded to all parts of the United States, and should be accompanied by either cash or Postoffice order.

Address MERCHANTS' TEA CO., ja19 No. 3 South Main st., Los Angeles.

RAYMOND HOTEL.

Lots for Sale in the

MARENGO TRACT

Adjoining Above Hotel.

This tract has been subdivided, and the portion lying south of the Monterey Road is now offered for sale in lots of ten and twenty acres, or smaller, if more desirable to purchasers.

Abundant supply of pure water for irrigation and domestic purposes, delivered in pipes from living springs on the land at a pressure varying from 70 to 145 feet, will be sold with each lot.

The tract is distant seven miles from the Los Angeles Courthouse, and frequent communication is had daily over the L. A. & S. G. V. R. R., which has a station near the hotel.

The Raymond Hotel, the largest in Southern California, is situated on a hill on the northern end of the tract, and is rapidly approaching completion.

For further particulars apply to

W. G. HUGHES,
10 COMMERCIAL STREET, LOS ANGELES.

Parties desiring to purchase will be shown the tract on application to L. C. Winston, living on the land, near to and south of the hotel; or to O. R. Dougherty, real estate agent, corner Mission st., and Sylvan ave., near railroad station, South Pasadena. ja27tf

LOOK FOR A BIRD IN THE NAME.

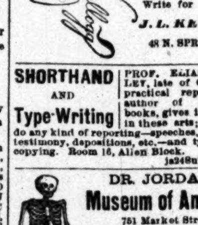

—48—
N. Spring St.
PIANOS & ORGANS.
Write for Catalogue.
J. L. KELLOGG
48 N. SPRING ST. ja10 1m

SHORTHAND AND Type-Writing — PROF. ELIAS LONGLEY, late of Cincinnati, practical reporter and author of shorthand books, gives instruction in these arts; also will do any kind of reporting—speeches, sermons, testimony, depositions, etc.—and type-writer copying. Room 16, Allen Block. ja24SuTuThlm

DR. JORDAN'S
Museum of Anatomy,
751 Market Street.

GO AND LEARN HOW TO avoid disease, and how wonderfully you are made. Private office, 211 Geary street. Consultation on Lost Manhood and all Diseases of man. Send for book. ulyo d&w 1y

NOTICE.

HAVING CONCLUDED TO MAKE THE City of the Angels my future home, I cordially invite my friends in Pasadena and Los Angeles to call on me at the popular dry goods house of J. M. Hale & Co., opposite the Postoffice.

ja24 1w E. WILLIGOOD.

CONSUMPTION

And all the various diseases of the

HEAD, THROAT AND CHEST

Including the

EYE, EAR AND HEART

Successfully treated by

M. HILTON WILLIAMS,

M. D., M. C. P. S. O.,
275 N. MAIN ST.,
Next Diamond House, Los Angeles, Cal.

All diseases of the respiratory organs treated by the most improved Medicated Inhalations, combined with proper constitutional remedies for the liver, stomach, blood, etc. The efficacy of this system of practice is attested by the fact that out of 5500 cases treated in Los Angeles during the past two years but twelve have died, and those only had treatment with a view of prolonging their lives.

CATARRH, ETC.

At times many of the symptoms of Catarrh may seem to abate, and the patient is led to hope that the disease is about to wear off, but another class of symptoms soon appears, and he learns to his horror that instead of recovery from the disease, it is somewhat changed in its character, and has extended to the throat. A sense of wearisomeness is sometimes felt in reading, speaking or singing, hoarseness at times occurs, a sensation of dryness is felt in the throat, or it appears that some foreign substance, as for instance a hair, obstructed the throat; there becomes a sense of languor and fatigue, breath lessens upon a little exertion, a short, hacking cough, a peculiar sound in clearing the throat, a feeling as though there were not room enough in the chest to breathe; these and other symptoms occur after the disease has made considerable progress. Then it is a time when consumption is about to begin its dreadful work. Up to this time the progress of the disease may have been slow, and the patient may, in expressing his confident hope that it will "wear off," declare that he has had the catarrh for years, and has not seemed to become much worse, and trusts that he will "by-and-bye" recover; but this delusion is the grand error which has peopled our cemeteries with consumptive forms.

The people do not require to be told the symptoms of consumption, for there is scarcely a family whose circle has not been invaded by the destroyer—scarcely a home where some loved one has not felt its blight, and either passed away from earth or is wasting to-day and seeming the hopeless victim of this terrible disease.

The symptoms of the first stage of consumption are various. The following are prominent, and whenever any of them exist a thorough examination should always be made, with a view to arresting the disease, if shown to exist: There is usually a sense of wearisomeness upon a little exercise, a disposition to remain passive and idle, despondency—oftentimes from no apparent cause, a peculiar sensitiveness to the effect of cold, and breathlessness upon moving quickly or ascending a hill or stairs, a slight, hacking cough, with or without expectoration, excitability upon slight occasion, flying pains through the chest or back, or under the shoulder blades. The symptoms are more noticeable toward or during the night; slight fever in the afternoon; cold feet and hands, or in many cases a blue lividity of the lips and roots of the finger nails.

We positively affirm that three-fourths of the vast number who die of Consumption might be saved, did they awaken to the true sense of danger when the disease first appeared in the head and throat, and the best writers, the ablest physicians of the age, have expressed similar opinions.

Although our climate is the best in the world, still our friends should not depend upon climatic influences alone, for herein lies the fatal mistake. Nearly every case requires positive medication, as well as proper climatic influences, so as to become rid of the offending matter—the consolidated portions of the lungs—thereby giving nature an opportunity to heal them.

CONSULTATION FREE.

Those who desire to consult with me in regard to their cases or to location as to climate, had better call at my office for consultation and examination, but if impossible to do so can write for a copy of my Medical Treatise, containing a list of questions. Address,

M. HILTON WILLIAMS, M. D.,
275 North Main street, Los Angeles, Cal.
Office hours—From 10 a. m. to 4 p. m. jan28

For Sale!

Bargains that are Bargains

$800—Three beautiful lots on a very fine street; covered with bearing orange trees; certainly very cheap.

$1700—Five acres inside city; good soil; house of four rooms; large barn; well, windmill, etc. Good to speculate on.

$1250—Beautiful lot on Pearl street, 50x155, to alley. Want party to build.

$6400—Beautiful residence on Fort street; nicely located on west side; large lot; good barn; lovely yard; see it.

$2400—Cottage, six hard-finished rooms; good location.

$2500—Must sell; 10 acres at Glendale; best of soil, all level; near church, school and postoffice; water piped on the land.

$500—Nice lots on Temple street, near school house; bargains in vacant lots in different parts of the city.

$9000—Six and one-half acres in the city; all densely covered with orange trees, fine peach and apple trees; also few vines; one of the very best bargains now offered. The fruit now on the trees is worth $1000; this is one of the very best pieces to subdivide to be had in this city; will make 34 city lots of 60 feet front; street cars near, and soon to pass right in front of the property. See it and you will be convinced.

$4500—House of seven rooms; hall, closets, pantry, etc. Front rooms nicely papered on hard-finished wall; lot 50x150, on the right side of a good street; in Azhelian location; near to business and street cars; good stable; chicken corral; everything complete; furniture goes with the place—brussels carpet, b-droom sets, parlor furniture, kitchen range and everything; must be a big bargain.

$9000—Magnificent two-story house and corner lot on one of the very best streets; beautiful lawn, shrubbery, etc.; view unsurpassed, though not on the hills; just a magnificent home; come and see.

$3700—Seven acres just outside city; five acres fruit bearing; house of five rooms, hard finished; well, windmill, tank, etc.

$1500—Cottage of five rooms; hard finished; high ceilings; brick foundation; little over one block from street cars; lot 50x120; picket fence in front; splendid bargain.

$1800—New cottage of four rooms, bath and closets, hard finished; two bay windows; sliding doors; excellent neighborhood; lot set to orange trees, grapevines, black berries, etc.; very neat place and cheap.

Desirable property in all parts of the city and country. Money to loan.

LAMB & GRIFFIN,
jun18 tf 19 W First st., Widney Block.

Gilt-edged Real Estate

F. H. BARCLAY.

One of the finest properties in the Cahuenga Valley. 160 acres; 20 acres in vines and 10 acres in fruits. We can offer no duplicate of this splendid property. It is a positive bargain.

Nice cottage of four rooms, hall and two closets; two lots, each 50x150 feet, with alley at rear; substantially fenced; close to car line and electric light. Will sell at a bargain. The lots are worth about $1500. Price only $2500.

40 acres in the Azusa for $2000.

4 acres of fine building property on Fair Oaks avenue, Pasadena. This is the best property in Pasadena for homes or for speculative purposes at the price, $800.

20 acres of very choice land south of the city; good well, small house and barn; five acres in fruits and five acres in grapes. The cheapest property that we can offer at the price, $5000.

Nine acres Main street, in the city, covered with bearing fruits. A remarkably cheap property $8500.

17 acres of choice land in the Cahuenga Valley, with house, barn and well, at $125 per acre.

10 acres at Pasadena, on one of the principal avenues, for $5500.

Eight and one-third acres on Main street, with house, well and about six acres in fruits, for $3500.

Handsome residence on Pearl street, corner lot; everything very nice; $11,500.

One of the finest lots in the city, 60x165, on Pearl street, for $3500.

Another 110x300, $3800.

Corner lot on Pearl for $1000.

Nice property on Olive street, close to the center of business. We offer this as a positive bargain at $4500.

House of 8 rooms and lot 75x200 feet on Ninth street, for $3500.

One of the finest of suburban homes of 17 acres; making good income. We can commend this as a No 1 property, for $13,000.

Elegant residence on Temple street for $7500.

Chicken ranch of two acres, nice cottage, good water, etc. One of the nicest small properties, $1600.

500 acres of the best land in the county, not a foot of waste. The best colony land to be had at any price. Price on application to parties meaning business only.

60 acres half a mile outside the city for $160 per acre.

A fine tenement property for $10,000.

The best investment in the city for the money, without any reserve, $12,500.

F. H. BARCLAY,
ja5 1w No. 9 South Spring street.

FOR SALE.

Yale-Harvard.

THERE ARE REMAINING ONLY THIRteen of those elegant half-acre lots in the Yale-Harvard Tract, near two cable lines; fine view and healthy location; price $400 each; one-third cash; balance on easy terms.

Also 43 fine lots on Canal and Reservoir and Texas sts., near Temple st. cable car line; these are the cheapest lots in the city. Price from $90 to $300 each. Terms easy.

Also 30 acres on Canal and Reservoir sts., on line of Temple st. cable line, under city water ditch. Price $275 per acre.

We also have several choice pieces of land for subdivision in city that will stand investigation for speculators.

Apply to

BARRETT & FRANCIS,
NO. 9 S. SPRING ST., NADEAU BLOCK ja24tf

DO NOT FAIL

To come to Pasadena immediately and see this bargain.

$1350.00

For Five Acres on Leading Avenue

All set out with a variety of fruit of all kinds. Ten shares of water piped to the land. This is a rare opportunity, as the owner needs the money.

WARD BROTHERS,
Real Estate, Loan and Insurance,
Postoffice Block, No. 6 N. Fair Oaks avenue, Pasadena, Cal. oc29

NOTICE.

WE HAVE THIS DAY SOLD TO MESSRS. Whittier, Fuller & Co., of San Francisco.

OUR ENTIRE STOCK OF

Paints, Oils & Glass

ILLUMINATING OILS AND TURPENTINE EXCEPTED,

Together with the fixtures and lease of the premises occupied by us at No. 207 North Los Angeles street, and also the good will of the business heretofore carried on by us in above mentioned goods at said stand.

And we ask for our successors, who are in a position to offer greater inducements than the dealers of this section have ever enjoyed, a continuance of the patronage so liberally bestowed upon us, and for which we take this opportunity to kindly thank our friends and the public generally.

A. J. NEWTON,
S. CHAPLIN,
R. D. WADE.

Los Angeles, Jan. 18, 1886.

Doing business under the firm name of NEWTON, CHAPLIN & CO.

Referring to the above notice, we would respectfully inform the residents of Southern California that we shall carry on the Paint, Oil and Window Glass business at

No. 207 N. Los Angeles St.,

LOS ANGELES,

Where we shall have at all times the largest stock of

Paints, Oils, Varnishes

BRUSHES,

PAINTERS' AND ARTISTS' MATERIALS,

Window and Plate Glass,

GASOLINE.

Naphtha & Benzine

And other articles in our line that is kept by any house on the Coast outside of San Francisco.

Being manufacturers we are in a position to offer special advantages to the trade.

OUR PIONEER WHITE LEAD

Is too well known to require extended notice. It is finer ground, of better body and greater covering properties than any other lead made. Our

PACIFIC RUBBER PAINT

Is the best mixed paint made. We shall keep in stock a full line of all shades and different sized packages.

Our Pure Colors Ground in Oil

—AND—

Coach Colors Ground in Japan

Are indorsed by all the leading painters on the Coast, and are rapidly taking the place of the imported brands, to which they are superior.

We solicit the patronage of the people of this section, and know that all purchasers will find it to their interest to call on us before going elsewhere.

WHITTIER, FULLER & CO.

Los Angeles, Jan. 18, 1886.

All outstanding debts due the late firm of Newton, Chaplin & Co. are payable at their office, No. 207 North Los Angeles st., to themselves only, and all liabilities of said firm will be paid by them at same address.

jan19 2w NEWTON, CHAPLIN & CO.

SOMETHING NEW

A Reference Map of Los Angeles City,

Published by STOLL & THAYER,
NADEAU BLOCK.
PRICE 25c.

For sale at the book stores. jal9tf

Chicago
WALL PAPER
House.
143 & 145 SOUTH SPRING ST.
LOS ANGELES, CAL.

SOUVENIRS.

LOS ANGELES SOUVENIRS, containing 30 Views of the City and vicinity, 50 cents.

CALIFORNIA SOUVENIRS, containing 38 Views of points of interest throughout the State, together with a short historical description of the State, 50 cents.

THE GRANT ALBUM,
Containing 12 Views illustrative of Grant's career, together with a short biographical sketch, 25 cents.

For sale at STOLL & THAYER'S Book Store, Nadeau Block. jan12 tf

CHEAP FRUIT FARM

FOR SALE OR EXCHANGE—Ten acres, with house of 5 rooms, stable, etc.; three acres in oranges, apples, peaches, pears, pecans, figs and English walnuts in full bearing; four acres raisin grapes, four years old; one acre alfalfa patch and some gum, pepper and Lombard poplar trees; excellent facilities for irrigating. Will sell for $3000 on easy terms, or exchange for city property. Call on R. VERCH, room 80, Temple block. ja27 1m

Threshing Outfit

FOR SALE.

Only been in use seven weeks; nearly as good as new. For price and particulars call on

HAWLEY BROS. HARDWARE CO.,
Nos. 58, 60 and 62 Los Angeles st.
ja5d&w1m

LADIES!

Consult Mrs. Dr. Minnie Wells

FOR FEMALE AND RECTAL DISEASES. Ladies can rely on being treated with skill by a lady physician whose specialty is diseases of her sex, whose method of treatment is entirely new. Prompt relief for female irregularities. Medicated Electro-Thermal baths. Consultation free. 341 S. Spring st. oc4 tf

DRESSMAKING PARLORS.

MRS. MAXWELL AND MISS WHALEY,

Respectfully announce to the ladies of Los Angeles and vicinity that they have opened fashionable dressmaking parlors at 118 W. Sixth st., and desire a share of their patronage. Will guarantee a perfect fit and satisfaction. Give us a trial. no14 tf

MEL E. WOOD,
Dealer in Real Estate

City and country property for sale, to let and exchange. Loans negotiated. Houses rented and collections made.

30 S. Spring St., Los Angeles, Cal. de18tf

Great Reduction in Millinery.

HAVING DECIDED TO MAKE SOME changes in my business, I now offer to sell at cost for the next thirty days.

MISS L. J. HAMMOND,
ja10 1m 26 S. Spring st.

GARRETT & NEITZKE,

Undertakers and Embalmers,

234 N. MAIN ST.
no5tf TELEPHONE 75.

$112500.

FOR EXCHANGE—$112,500—First-class productive property in the city of Des Moines, Iowa, for first-class productive property in Southern California. Inquire of H. C. SIGLER, Room 1, Bryson Block, Los Angeles. j5 1m

DENTISTRY

For Less than Cost of Material

U. SMITH,

THE WELL-KNOWN DENTIST,

Has opened a Branch Dentistry Department adjoining his present office in ALLEN BLOCK, CORNER OF TEMPLE AND SPRING STS.

PRICES: SETS OF TEETH $3, $4 and $5 EACH.

Extractions and Fillings proportionately low. 50,000 Teeth on hand of every shade.

J. T. SHEWARD,

SPRING AND FIRST STREETS.

Our Big Basement Salesroom

Is now open to the public. We have now

DOUBLE THE ROOM

And a perfect light in both rooms. The ventilation has been vastly improved.

A NEW CASH SYSTEM

The most perfect in use in this country, has been added. The interior of our house has been repainted and papered, and a general cleaning up for a big year's business has just been completed. Our Basement will be devoted to cheap goods, odds and ends and job lots from auction. Our main room will be cleared of all undesirable goods and marked down and placed on sale in our Basement at a price that will make them move.

Double the Room and Double the Business

Is our starter for the New Year. For the next ten days some of the greatest bargains ever known will be offered. First impressions are always the best. During the entire week enormous reductions will be made to popularize the house, and to bring our new arrangement prominently before the public.

It will Pay You to Visit Us This Week.

·R·C·S·

TULARE!

We have pamphlets and books FOR FREE DISTRIBUTION, giving full information regarding the resources of the GREAT SAN JOAQUIN VALLEY, its water supply, climate and present rapid development.

We have for sale over ... acres of these lands, with ABUNDANT WATER SUPPLY, in large or small tracts to suit, at from $3 to $30 per acre.

Free teams provided to show parties these lands.

RUSSELL, CURTIS & SWEETSER.

We also have a full list of Los Angeles business, residence and country property.

SANTA MONICA.

Arrangements have been completed for the erection of a FIRST-CLASS HOTEL of 120 rooms at Santa Monica on the plateau south of the present depot. Five acres are reserved for the hotel grounds.

The appointments and accessories will all be first-class, including ELEVATORS, ELECTRIC BELLS and ELECTRIC LIGHTS. The services of the landscape gardener from the Hotel Del Monte have been engaged to arrange and beautify the grounds.

Adjoining the hotel grounds a reservation has been made for THIRTY HOTEL LOTS. No stores or saloons will be allowed near or adjacent to the place. (The deeds given will fully cover this point).

12 Lots face Ocean Avenue (size 50x275) and extend to the Ocean Front. 18 lots (size 50x150) face Ocean Avenue, the hotel grounds and the ocean. The price of the lots are $1000 and $1200 each. Seven have been ALREADY SOLD. THE BALANCE WILL PROBABLY ALL BE TAKEN WITHIN SIXTY DAYS.

We offer for sale any of the remaining lots at the prices above named, which will be maintained without any variation whatever until they are mostly taken, when the prices will be advanced. While the prices are placed at a figure sufficient to exclude any but first-class residences, they are LESS THAN ANY OTHERS NOW FOR SALE on Ocean Avenue, and they will command an advance of 100 per cent. by June 1st, when the hotel will be completed. The contract for burning the brick for the foundation has already let.

Plats showing the location of these lots and the hotel grounds can be seen at our office.

RUSSELL, CURTIS & SWEETSER,
jan24tfeb1 43½ SOUTH SPRING STREET.

THE PEOPLE'S STORE

This week we will offer goods throughout our stock at prices less than other merchants can buy them. It is as possible to buck against our Surprise Sale prices as it is to butt a hole through a brick wall with the amount of brains contained in an ordinary vendor's cranium. We leave nothing undone to sell goods. We want room and we want money, and the goods in our store have no monetary value between this date and the 4th of February. Do not be humbugged and deceived. Come to the house that has always treated you squarely and fairly. Leave those who fattened, in days of yore, on high-price diet alone; they'll only fool you. The house that does the business of the town is the house to deal with. They have the facilities for buying and selling. The people cannot be gulled for years. THE PEOPLE'S STORE could not hold its trade if its advertisements lied. They never tell you "all sold." The People's Store would not hold the crowds if it hadn't the values to give them.

This week we will give you bargains that are so far ahead of anything yet offered here that every purchaser will exclaim, and proclaim them cheap.

Nobody else has them.

Nobody else can give them to you.

50 pieces black and colored silk 20 to 24 inches wide, sold by us at $1.50 a yard; warranted all silk, and claimed as a bargain at that price, will be closed out at 84c. Every shade represented.	13 pieces of brocaded velveteens, black and colored, that sold for $1 25, will be surprised at 50c.
25 pieces all silk-faced velvets, all shades but black, 50c. cheaper than the commonest velveteens made.	25 pieces of 42-inch satin berbers, all-wool, and sold here at one of the "bargain" dry goods stores" for $1.25, will be surprised at 65c.
37 pieces all silk-faced velvets and plushes, all shades, black included, $1. These goods sold from $1.25 to $2.50 per yard.	22 pieces of 44-inch "bison cloth," advertised as worth $2.25 per yard and sold here in town by a "cash cheap store" at ..., will be surprised at 55c.
21 pieces all silk-faced colored brocaded velvets, 24 to 26 inches wide, sold by us for $3.25, by others at $4, are surprised for this week at $1.75.	28 pieces of plaid all-wool dress goods, ... inches wide, sold all over town at ..., will be surprised at 35c.
43 pieces of 24-inch Duchess dress satins—the very finest quality—sold by us for $1.50, by others for $2, will be surprised and sold, you bet! at 75c.	18 pieces of 38-inch cashmere, in ...

Our space is not adequate to enumerate. Our other bargains in Hosiery, Boys' Clothing, Men's and Ladies' Underwear, etc., etc. If you come into our stores and look at the goods on our center table you'll be convinced that we are more anxious to sell than any concern in town.

A. Hamburger & Sons,

PEOPLE'S STORE,

41, 43 and 45 Spring Street, Los Angeles.

REMOVED FROM 228 TO 237 S. SPRING ST. } { OFFICE HOURS FROM 1:30 TO 4:30 P. M.

MASSAGE

Manipulation & Swedish Movement Cure,

BY CAROLINA STAPFER (late of Boston).

The above treatment is especially indicated in Indigestion, Rheumatism and all nervous diseases, and is based upon so thoroughly scientific and physiological principles that all schools of practice recommend it, and I refer to all well-known physicians of Los Angeles. a15 1m 237 South Spring Street, bet. Third and Fourth.

LOS

VOL. IX---NO. 46.

WASHINGTON.

The California Tax Cases on Argument.

DEBATE OVER DAKOTA'S ADMISSION.

Cleveland Not Inclined to Explain About Those Offices—The Atlantic and Pacific Land Grant—National Notes.

Associated Press Dispatches to the Times.

WASHINGTON, Jan. 28.—Judge Sanderson concluded his argument in the California tax cases to-day. Resuming where he left off yesterday, he called the attention of the court to the various provisions of the acts of Congress in relation to the Southern and Central Pacific Railroads, in view of which he claimed that the franchises to build and operate these roads were delivered from the federal government, and not from the State of California, which franchises were taxed by the State of California. He claimed that these railroads were constructed and being operated under the laws of Congress, and the franchises so granted by Congress were not subject to taxation by the States or Territories through which the roads run. Referring to the question whether the constitutional laws of California in relation to taxation discriminated against the railroads and other public corporations, he claimed that the discrimination made was not a classification of property for the purpose of taxation, but a classification of owners of the same kind of property, which latter classification is illegal and repugnant to the Fourteenth Amendment of the Constitution. He gave various illustrations showing that the property owned by natural persons and other private corporations was assessed by deducting any mortgages that might be on the property. These illustrations were listened to by the court, and seemed to have made an impression on them. He next took up the question as to the effect of the covenant contained in the mortgages made by this company, in which they agree to pay all taxes that might be levied upon the property, showing that the fact that this covenant was expressly retained in the mortgages was without legal effect. He claimed that the State, in order to recover taxes, must show an assessment made by proper officers of the law, based upon a valid law. In making his argument, Judge Sanderson occupied three and a half hours. When he concluded, Senator Edmunds argued, and was followed by Judge Rhodes, who reviewed and strengthened the points made by Mr. Delmas. Mr. Evarts will answer him to-morrow. The latter will be answered by Attorney General Marshall, who will close the case.

DECLINING TO ANSWER.

The Cabinet meeting to-day lasted about two hours, and was devoted almost entirely to the discussion of questions arising out of the recent Indian outbreaks in New Mexico. Letters were formulated in answer to the requests of the Senate for papers touching changes in the offices of United States Marshal for the southern District of Alabama and in the office of Collector of Internal Revenue for the District of South Carolina. The exact language of the letters cannot be learned, but it is known that they inform the Senate that it is not deemed advisable to comply with the requests in their present form. It is understood that it is the desire of the administration to force the Senate to state its position on this question so that the matter may be brought to an issue and settled as soon as possible.

AGAINST THE ATLANTIC AND PACIFIC.

SAN FRANCISCO, Jan. 28.—The Examiner's Washington special to-night says: The Committee on Public Lands has agreed to report the bill forfeiting the Atlantic and Pacific grant, which embraces 45,000,000 acres.

THE TAX ON WINES.

WASHINGTON, Jan. 28.—Messrs. Henley and Wetmore and Congressman Green, of North Carolina, the largest grape grower in the East, had a long consultation to-day with Senator ... about having the tax taken from brandy and wines, and agreed to push the matter.

SHERMAN'S SCHEME.

Text of the Ohio Senator's New Silver Bill.

WASHINGTON, Jan. 28.—The following is the full text of Senator Sherman's bill to amend the coinage act of February 28, 1878:

SEC. 1. Be it enacted that the coinage of the silver dollar, provided for by the first section of the act to which this is an amendment, be discontinued from and after the passage of this act.

SEC. 2. That the Secretary of the Treasury is authorized and directed to purchase from time to time silver bullion in bars not less than nine-tenths fine at the market price thereof, not less than 2,000,000 ounces troy per month nor more than 4,000,000 ounces per month, and shall issue in payment thereof coin certificates of the United States in the denomination of not less than $10 each, corresponding with the denominations of the United States, and the bullion so purchased shall be retained in the Treasury for security and for payment of the same, and the amount of such certificates at any time outstanding shall not exceed the amount of bullion purchased by such certificates, and the certificates thus issued shall be receivable for customs, taxes and all public dues, and when so received may be reissued; and the Secretary of the Treasury shall redeem in coin the same certificates on their presentation for redemption at the office of the Assistant Treasurer of the United States, in the city of New York, in sums of not less than $50.

SEC. 3. That any holder of standard dollars or gold coin of the United States, or gold bullion at its mint value, may deposit the same with the Treasurer or Assistant Treasurer of the United States in sums of not less than $10, and receive coin certificates thereof in like denomination and legal effect to the certificates provided for in the preceding section. The coin deposited for, or representing, the certificates shall be retained in the Treasury for payment of the same on demand.

NATIONAL NOTES.

A Soldiers' Home to be Established at Napa, Cal.

WASHINGTON, Jan. 28.—The Military Committee will report the bill favoring the establishment of a soldiers' home at Napa, Cal. An appropriation of $150,000 will be asked. General Anderson, of Ohio, has the bill in charge.

THE KNIGHTS OF LABOR BILL.

The Banking and Currency Committee of the House to-day gave a hearing to Messrs. Paul, Bowen, Lee, Crandall and others, representing the Knights of Labor, in advocacy of the bill proposed to be introduced into the House by Representative Brumm, known as the Knights of Labor Currency bill. The bill, as drafted, provides that any person may deposit gold or silver in the Treasury and receive therefor United States legal-tender notes. All United States notes are to be convertible into coin or bullion at the holder's option. No more gold or silver certificates on national banks are to be issued, but they are to be replaced with United States notes.

THE INDIAN APPROPRIATION.

The sub-committee of the House Committee on Indian Affairs, having charge of the Indian appropriation bill, have completed their consideration and the bill will be soon laid before the full committee. The bill as now framed appropriates $5,526,053, being $67,042 less than the bill of last year.

THE SOUTHERN PACIFIC'S GRANT.

The Public Lands Committee debated at length the question of declaring forfeited the land grant of the Southern Pacific Railroad Company, which came up on the proposition by Mr. McRae, of Arkansas, to declare an absolute forfeiture of the entire grant. Without reaching a conclusion, the committee rose, and the matter remains for next Tuesday's meeting.

LAND GRANTS TO BE CONFIRMED.

The House Committee on Private Land Claims has agreed to report favorably on bills for the confirmation of titles to certain land claims in Arizona known as the Tres Alamos, the San Juan de los Boquillos de Nogales, the San Rafael del Valle, San José de Sonoita and Dos Nogales del Elias land grants.